THE CYNTHIANA NEWS.

VOL. XX. CYNTHIANA, KY., JULY 14, 1870. NO. 18

CYNTHIANA NEWS.

A. J. MOREY,

EDITOR AND PROPRIETOR.

TERMS.

The CYNTHIANA NEWS is published weekly $2 per annum in advance.

Rates of Advertising

PER SQUARE OF 10 LINES.

One Insertion	$1 00
Three months	4 00
Six months	7 00
Twelve months	10 00
Obituary Notices	0 50

—o—

☞Job Work executed with neatness and dispatch, on reasonable terms.

☞The NEWS has been incorporated by the Legislature of Kentucky and can publish Legal Advertisements.

Kentucky Central Rail Road.

UP TRAINS.

Leave Covington at 7.30, A. M. and 1.40 P. M.
Arrive at Cynthiana at 10.25, A. M., and 4.35, P. M.
Arrive at Lexington at 12.00, Noon, and 6.10, P. M.
Arrive at Nicholasville at 12.45, P. M., and 8 ., P. M.

DOWN TRAINS.

Leave Nicholasville at 4.50, A. M., and 1.00 P. M.
Leave Lexington at 7.00, A. M., and 3.00, P. M.
Arrive at Cynthiana, at 8.35, A. M., and 4.35, P. M.
Arrive at Covington at 11.30, M. and 7.30. P. M.

☞ Both trains run through between Covington and Nicholasville.

C. L. DONNALLY.

Resident Dentist, Cynthiana, Ky

Office on Pike street, over Cox's Dry Goods Store. May 27-tf.

HILL & SMITH,
WHOLESALE GROERS,
AND
LIQUOR DEALERS.
No. 19 & 21 Pike street, Covington, Ky
Storage and Commission
mch22.66

B. K. REYNOLDS;
Distiller and Manufacturer of
Pure Bourbon
AND
Rye Whisky.
Boyds Station,
HARRISON COUNTY, KY.
December 16, 1869—1y.

LAST PARIS PROPERTY
FOR SALE!

A RESIDENCE containing Six Rooms and a Kitchen. This property is well adapted and conveniently located for a Boarding House. Lot 75x137 feet. Also, for Rent my

OLD GROCERY STAND

And two residences on the same lot, Stable, &c. This is one of the best stands in Paris.
PIERCE DROHAN.

☞For terms apply to W. H. McMillan, Attorney at Law and Real Estate Agent.

☞Cynthiana News copy and charge True Kentuckian.

April 14, 1870—tf.

Desirable City Poperty for Sale.

THE undersigned having purchased the Harrison Hotel and intending in future to apply all his time, talent, attention and money, to the keeping of First Class Hotel, is desirous of selling the House and lot of ground, containing 6 acres, upon the corner of —— and Mill streets, in Cynthiana, Ky. and being the same property occupied as a residence by Leon Cuson. The House is a good substantial Brick, is in good repair, and has all the necessary out buildings, consisting of Kitchen, Smoke-house, &c. A never failing Well of water is upon the Lot, and a large and well selected assortment of fruit trees, grape-vines and currant bushes, beautify and adorning the Premises. Persons desiring this description of property will do well to call upon the undersigned (at his Store House upon Main Street,) who will take great pleasure in giving all desired information, or if desirable will accompany any such persons as may wish to purchase over the entire premises. Terms reasonable. Payments easy. Call on or address
H. C. NEIBEL,
Main Street, Cynthiana, Ky.
Jan ary 6 1870.

Splendid Ttrotting Stallion
STONEWALL.

WILL Stand the present Season, at My Stables, ½ mile from Lair's Station on the Jno. Wesley Lair Farm, and will b permitted to serve Mares at $15 to insure—money due when the fact is known or Mare parted with.

Great care will be taken to prevent accidents, but no responsibility should any occur. Good pastu age, or grain feed if desired, for mares from a distance.

Description and Pedigree.

STONEWALL is a deep sorrel, fifteen and a half hands high, heavy mane and tail; six years old this spring; has trotted in extraordinary time; he was sired by Joe. Love's Adhallah, dam by Yankee Boy, grand dam, a throughbred mare.
T. J. MEGIBBEN.
May 5, 1870.

Joh L. Lehman,
CONFECTIONER
No. 507 Madison Street.
COVINGTON, KY.

☞ Weddings and Parties Furnished in the Latest Styles.
June 9, 1870.

Subscription to the Cynthiana News si $2, a year always in advance

BOOTS AND SHOES.

F. A. SPILLE, No. 606, Madison Street, Covington, Ky. Manufacturer of Fashionable Boots and Shoes, for Ladies, Gentleman and Children. We Manufacture all of our work. Full Stock constantly on hand. Prices as low as the lowest, and all work guaranteed. Call and examine before purchasing elsewhere.
April 28, 1870—3mo.

H. D. FRSIBIE,
CYNTHIANA, KY.,

WHOLESALE and Retail Dealer in Coal Youghiogheny, Coalburg and Honeywell cannel, by the car load, or cart load for CASH ONLY. As is well known, I can and will undersell any and every other coal dealer. I mean what I say when I say I will sell for cash only, as I cannot and will not sell on time to any one.
November 25, 1869.

DREXELIUS & MABUS
FASHIONABLE
Merchant Tailors
AND DEALERS IN
GENTS' FURNISHING GOODS,
SOUTH-EAST COR. MADISON & SIXTH STS.,
COVINGTON, KY.
March 24, 1870.

Lumber! Lumer!
Shingles, Laths. Sash,
DOORS, BLINDS, &C.

WE are now prepared to furnish all the above articles of

Greatly Reduced Prices.

and as low as they can be bought in Cincinnati.

Being connected with one of the largest manufactories of Lumber at Saginaw, Michigan, enables us to sell in any quantity cheaper than any other dealer in this city. We have now in our yard

2,000,000

set of seasoned Pine, Poplar and Hemlock umber.

500,000

Extra "A" No. 1 18 inch sawed shingles.

500,000

cut Popular shingles, from $3.50 to $4.00 pe thousand. Delivered on board of cars without extra charge.

CHARLES & MATHEWS.
Lumber Dealers.
.68 Pike Street, Covington.
anuary 5, 1870.

MANHOOD,
HOW LOST, HOW RESTORED

JUST published, second edition, Dr LEWIS. (254 pages). The Medica Companion and Guide to Health, on the radical cure of Supermatorrhœa or Seminal Weakness, Impotency, Mental and Physical Incapacity, Impediments to Marriage, etc., and the Veneral and Syphilstic Maladies, with plain and clear directions for the speedy cure of Secondary Symptoms, Gonorrhœa, Gleets, Strictures, and all diseases of the skin, such as Scurvy, Scrofula, Ulcers, Boils, Blotches, and pimples on the face and body, Consumption, Epilepsy and Fits, induced by self-indulgence or sexual extravagance.

The celebrated author, in this admirable Treatise, clearly demonstrates, from a forty years' successful practice, that the alarming consequences of self-abuse may be radically cured; pointing out a mode of cure at once simple, certain and effectual, by means of which every sufferer, no matter what his condition may be, can be effectually cured, cheaply, privately and radically. ☞This Book should be in the hands of every youth and every man in the land.

Sent under seal, in a plain envelope.—Price 50 cents.

Address, DR. LEWIS,
No. 7 Beach St. New York.
40 years' private practice.
March 10, 1870—1y.

N. W. HORSE NAIL CO.,
MANUFACTURERS OF
Patent Hammered Horse Nails.

OUR Nails are manufactured entirely from "Benzon" Iron, and are unsurpassed by any nail in market. They are the "STANDARD" HORSE NAIL.

Office, 68 West Van Buren Street, Factory, 56 to 68 West Van Buren, corner Clinton, Street, Chicago. N. CORWITH, Pres.
A. W. KINGSLAND, Sec'y.
G. W. SMALLEY, Supt.
Send for sample card and price list.
April 21, 1870—6mo.

J. B. Kirkpatrick.
COOPER.
AND
DEALER IN COOPERAGE,
Between Scott and Madison, and
Seventh and Eighth Sts.,
In rear of Brewster's Coal Yard,
COVINGTON, KY.
—o—
Keep constantly on hand, and make to order, Cooperage of all kinds and sizes. Repairing promptly attended to on short notice. [april 1tf

JANUARY & SULLIVAN,
PAINTERS.

ARE prepared to execute promptly, either in Town or Country. All kinds of

HOUSE PAINTING,

Such as Plain and Fancy Painting, Marbling, Graining, in all its various styles.

Calcimining or Whitening Walls and Ceilings. Paper Hanging and Glazing, &c.

They will also paint and varnish old or new Furniture, &c., either at their Shop or at the residence of Owner.

TERMS LIBERAL.

A call is respectfully solicited. Shop opposite the Railroad Depot.
April 28, 1870.—tf.

CYNTHIANA NEWS.

CYNTHIANA, - - - - - - JULY 14, 1870

A. J. MOREY, EDITOR.

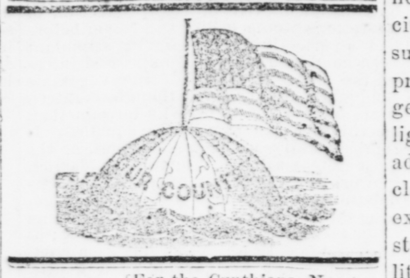

[For the Cynthiana News.

The Signs of the Times, or Modern Ostracism.

Socrates, after having taught the young Athenians, for many years, those lessons of life that exalted Grecian character, was charged with the crime of corrupting the Grecian youth, because he directed their minds to Virtue and Truth, and was condemned by Athenian Judges to drink the death-producing Hemlock. One greater than Socrates, who said of himself, 'I am the truth," and proved his Divinity by doing the works of God, was accused of blasphemy by a Jewish mob, and was sentenced by a Roman Governor to die on the Cross between two Malefactors.

The present governing generation is, (as far as it can,) repeating history, in every state of intelligence, science, morals, and manners, and imitating, with great fidelity, its Grecian and Roman Patterns. Ability, morals and manners, of a very high order, that impressed our country, in its golden age, are now the exceptions to the general rule, for, unfortunately, they are not in general demand. The human intellect occupies, it is true, a greater attitude in its achievements and in its comprehension of arts and science, at present, than at any prior period of the world's history; but it can not be truthfully said, that the last decade has been prolific in the development of prodigies of Statesmanship, or of minds that now honor, or will in future adorn America annuals.

Peculiar circumstances, or organic changes, (the sure sequence of constitutional government,) have had the effect, in their rapid stride towards the destruction of what is good and great, to dwarf genius, and to compel honor, when allied to genius, to prefer retirement and obscurity to eminence and notoriety, when these can only be by a forfeiture of all that true manhood holds dear. Self-respect and a just pride have caused many a village Hampden, or Madison, to recoil from a test of general suffrage with an opponent sustained by men capable only of inflaming the worst passions of the ignorant and vicious, and who willingly resort to the most ignoble means of obtaining Vox Populi.

The present day presents, to my mind, a sad picture of the general state of morals and perverted intellect. General merit is stripped of her robes. Experience is below par, and not in demand. Ability and moral worth are not appreciated, but are ostracized. The standard of what was once honorable eminence, is lowered within the reach of the ignorant and impudent. All true excellence is almost universally ignored.

The late upheaval in our country was the result caused by the ignition of combustible material made ready for the eruption by pride, selfishness and unprincipled ambition. A spark at the right moment produced a convulsion that shook the republic, prostrating civil government; reversing the social position of good and wise men, burying in neglect and forgetfulness many a ripe and ornate scholar; writing the epitaphs of the pure and worthy in words of scorn and contempt; and exalting the most palpable, shallow and inefficiency to the most important places of trust and honor; while ability, integrity, experience, and wisdom, worthy of and fitted for the most eminent positions, are remembered only by the appreciative few, whose praises of exalted merit and departed greatness are but as autumn winds burdened with seared leaves, bright in color, but gone to decay. How painful the fact! How gloomy the prospect! The Society of this era presents a still more sad state of mind and morals. Flippancy, in youth, in speaking in terms derogatory of all that is held most dear, and cherished most highly, by a virtuous people, if not encouraged, is tolerated, in every city, town and country village, to such a degree, that neither the proprieties of society, the honor of the gentler sex, nor the sanctities of religion, escape the Parthian darts of adolescence. Gray hairs have no claims to respect allowed; lessons of experience gained by many years of study, observation, and toil, are but little appreciated; the most exemplary conduct of either sex has scarcely any influence in checking the unbridled passions of blinded youth; modesty has lost its charm, and is classed with weakness or hypocrisy; self-distrust is regarded as the plainest evidence of incapacity; good manners have passed away with a better age; boldness is held to be the certain sign of genius; impudence is a sure mark of an expanding intellect; morality is the index of a weak, fearful, and pusillanimous spirit; tyroes are teachers of the profound; sciolists are sounding the depths of science; and smatterers are expounders of law and language. The exceptional cases are few, and are regarded by an upstart generation, as lacking talent and spirit equal to the necessities of the times. Nearly every youth whose father's money is sufficient to ruin his son, spreads his canvass to the popular winds, soon to find his professional craft capsized for want of moral ballast, or stranded on the rocks of the most insidious infidelity.

The world really seems "turned upside down," or, "wrong side up." A true picture of the representative youth of the day would be a monstrosity—a head as large and hollow as a drum, making discord—a heart the size of an old fashioned pepper box, loaded with lead—legs and arms as small and brittle as corn stalks—a spine of paste-board—a stomach craving something hot, insatiate, and fed on oysters, alcohol, and rich and costly wines—pockets loaded with pistols and derks, if not belted around the waist—mounted on a huge mule, with an old fogy behind him, once called "father," but now "the old man" or, "old boss," who is informed by the young monster, that it is his duty to 'keep silence,' 'hold fast,' 'look on,' and 'learn wisdom from his promising son.' This metamorphosis—this monstrous change—this reversed position of what were once called "boys,' is the popular sign of real advancement—of genuine improvement! What a sad mistake! The aged, the experienced, the wise and really meritorious have only 'one right left,' a sort of 'reserved right,' the right to go into retirement or obscurity, or the right to be kicked off the platform, when they get too much in the way of the talented young men and sons of science and genius. 'The powers that be'—the many headed hydra now governing and controlling public opinion, in all matters of learning, statesmanship, morals and manners—are certainly and rapidly working the downfall of our once glorious country, and producing such changes in civil government and in all the departments of society, as those acquainted with better days, and possessing refinement in morals and manners, (the beauty of the past,) will never live to enjoy, because they are too old to take lessons in the school of demoralization. God save my country, my father's and grandfather's glorious, old fashioned, happy country when they lived and ruled.

B. N. CARTER.

Williamstown, Ky., June 27, 1870.

[For the Cynthiana News.

Reminiscences of Claysville Harrison County, Ky., from 1825 to 1835—40.

MR. EDITOR:—This place was formerly called the mouth of Beaver, so named from a noted creek by that name which empties into Main Licking river at or just above the town. It took its present name from the illustrious sage of Ashland, Henry Clay. All of the surplus products of Harrison and Bourbon counties, were then conveyed to this place by wagons, and there shipped on flat-boats to New Orleans. These boats were build at this place, there being two boat yards—as they were called—one carried on at the upper end of town by Capt. Whitehead, and the other at the lower end of town by Wm. Jackson. The gunnels for these boats were obtained wherever there was a tree (popular,) of sufficient dimentions to make them, though several miles distant, the length of them being generally from 60 to 80 feet, and 10 to 12 inches thick, and three feet wide, or as wide as the tree would make them. These were conveyed to the yards swung under a wagon, drawn by two or three yoke of Oxen and as many horses. There were generally, from eight to a dozen workmen employed at each yard. Chief among them was "Uncle," Bob Rankin, as clever and as honest a man as ever lived and died. The bottom of these boats were made of one and one-fourth inch oak plank, and put on with (wooden) inch pins. This completed, next was the corking, which was performed by twisting hemp-tow and rolling it in pitch-tar, and forcing this cord between the cracks of the plank with an iron chisel made for that purpose. After this process, then come the turning, (it will be recollected they were made bottom upwards, which required twenty or thirty hands, who, after the old Virginia style, were soon procured; after turning then launching come, which was but a light task, when done at the same time of turning, the boat, being on rollers. The boats once in the water, they were then sided up with inch poplar plank, to the hight of three and a half feet above the gunnels, and covered with weather-boarding plank oval shape, one steerage and two side oars completed them for loading and running. The freight was conveyed to the boats from the ware-houses by pulleys on carriage ways. These boats were capable of carrying 2,500 and 3,000 bushels of grain, or from 500 to 600 barrels of whisky. It would be useless to say that Claysville was any thing else then, but quite a business place. It supported two hotels. At the upper end of town, fronting the river, might be seen at the edge of the street and at the lower end of his portch, a sign suspended between two tall posts representing a bell, with the inscriptiou, in large printed letters, "John Whitehead's Inn," and at the lower end of town, you could see a sign suspended to one tall post, representing the Rising Sun, with the inscription, "Wm. Jackson's Inn." There were other business houses in the place worthy of note. There was Joseph Steven's carding factory, Daniel Mercer's hat shop, David Dunlap's blacksmith shop, Alexander Curran's tin shop, George William's gun shop, George Pollard's tan shop, boot and shoe shop, by Lee Ander, a colored man, and a store kept by Joshua Liynthicum, at the upper end of town, in one end of Capt. Whitehead's ware-house, and just below Whitehead's Tavern on the same side of the street, could be seen over his door in large printed letters, "Samuel Symm's Store," who also carried on a weaving shop. This same house was occupied as a hotel by Elijah Holton, about fifty years previous; it is now occupied by Thos. Cain as a grocery store.

Wm. Jackson, (the Hotel Keeper) also kept a ferry across the Licking on which (as he informed the writer,) he cleared 500 dollars annually, which the readers will not doubt when he is informed, that it was common in the Spring and Fall of the year, to see as many as fifteen wagons cross here in one kay. The principal teamsters were Monis Dills, Larkin Garnett, Sen., Martim Smith, —— Ewalt, —— Piper, or Grant Glinn, and Parker Whiteker, the last one mentioned, (and with whom the writer is more familiarly acquainted) is as clever and as honest a man as ever cracked a whip on the Burns and Locust hills, (two noted hills on the old dirt road between Claysville and Augusta,) Good luck to you Parker, long may you live, and enjoy old age with pleasure.

There is not much business carried on in Claysville at the present writing. There is only one hotel, and one store kept at the old brick corner, by J. J. Curran, the present post master, and as true a gentleman as ever lived. Success to you Jinmy.

OLD TIMES.

Harrison county, July 6th, 1870.

[From Pomeroy's N. Y. Democrat.

Terence McGrant.

OMAHA, NEBRASKS, June 25.

MISHTER PUMMERY—Lasht wake I was at Niagara Falls, enjoying the prodigious washte of wather, and, afther engaging rooms for me Cousin Ulisses and the balance of the family for a portion of the summer, the hotel paple took ivery precaution to kape me from dying of thirst. Begorra, they gave me more different kinds of highwines than iver I was afther drinking in won day at me cousin's table, and that is putting it moighty shtrong, ye can aisily belave. Jist as I was afther getting in a condition to buy all the loose property around there, and was negotiating wid a gintleman to place a rope across jist above the falls for me cousin and meself to give Blondon exhibitions during the hot months, for the benefit of the inhabitants, I recaved a tilegraph from me cousin, as follows:

WASHINGTON, June 2.

COUSIN TERENCE:—Inclosed ye will find Red Cloud, Gineral Sheridan and other savages on the thrain going wesht. I want you to mix in wid them, and find all about the plans of the savages for the future. You musht get drunk wid them, slape wid them, and go wid them to the plains, and report, till me fhat the are going to do. Especially make it a point to pump the shquaws as to fhat they think of the people they met in Washington. Let the noble red men do fhat they will with you, and if you still, live, your reward shall be great. Red Cloud is an honor to his sex, and as soon as he knows you as I do, he will do anything to make you happy. I drink your health at your expinse, and will deduct the price of the imbibation from your salary.

Your cousin, ULISSES.

Av coorse I accepted the situation, and soon found meself on the thrain, going wesht. One car was given up to the Indians and emigrants, and the shmell that came till me noshtrils was ivery bit aqual to a Sanitary Commission funeral. I introduced meself to Red Cloud, when he tuck me be one hand and shook it, and wid the other he felt of the hair ontil me head, and said it was a heap good. I didn't know the ominous maning of these simple words of the playful aboriginess as well then as I do now, and towld him that me cousin and meself were firm friends of the red devils of whom he was chief, and that we would howld ourselves in resdiness at all times to accept any little teshtimonal they might see fit to beshtow upon us. This seemed to plaze the savage, and he playfully exthracted me watch from me pocket and shoved it down his trousers leg. At this we all laughed, but me watch remained fhere it was put, and does yet. I can aisily imagine the chagrin of the poor Indian when his untutored mind dishcovers that the watch is oride. There was no exciting episode until we arrived in Chicago, from the fact that we tuck in a supply of fishky at Detroint, fhich made us oblivious until we arrived in Chicago. At this place a party of gintlemen come on board to recave us. They said that the Common Council of Chicago had appointed them a committee to show us all the attintion possible, but in the firsht place it would be necessary to search us to see that we had no revolvers and shealping-knives. We submitted to this, all except meself. I towld them that me position of Assishtant President of the United States should relave me from only such impertinence, but they insishted that it was a cushtom in Chicago that everybody arriving there should be examined—a cushtom, allow me to say, "more honored in the breeches' pocket than in the observance," as they say in Hamlet's ghost. However, we let them go through us, and afther we had gone Wesht we found the committee that examined us were nothing but pickpockets, and didn't lave us hardly enough money to mintion. However, we arrived in Omaha, where I had expected to lave me frinds, the savages. Red Cloud insishted that I should get on a horse and go out on the plains a short dishtance wid them, and rather than have ony hard feelings, I did so. Begorra it was unlucky for meself I did so. Fhen I got ready to part wid the party, and return to Omaha, he said he wanted some trophy to remember me by, and before I knew it he had jumped from his horse, knocked me down wid a Thomas hawk, and tuck the whole top of me head off wid a knife me cousin had given him. He said he was bound to have peace wid the fhite people, if he had to fight for it, and waving me auburn locks in the air, he put shpurs to the horse the Government gave him, and meandered across the plains for his home at the setting sun. I bound me head up wid a bit of buckskin, and returned to Omaha, where I am now thrying to make George Francis Thrain believe it is his duty to the Fenian cause to sind me home at his expinse. Yer peeled-headed friend,

TERENCE McGRANT.

P. S.—Whin I arrive in New York I shall open an exhibition of the place where me hair was, at tin cints a head. Be jabers, I haven't hair enough left to make a watherfall for a child five years old. T. McG.

[From Pomeroy's N. Y. Democrat.

The Plotters Against White Labor.

The coolie business is now one of the most exciting topics in the news market, and all evidences of their peculiar ideas of matters and things in general, and their past experiences as combatants against white labor, are given close attention. An earnest scrutiny of the historical events connected with their careers in the past shows that they have always been the enemy of white men; that their remarkably niggardly traits, their dishonesty, their wretched system of pilfering and lying, and their general lack of decency, have compelled white men to drive them from their associations. It is not a great many years ago that an entire colony of them were driven, bag and baggage, from the district in which they lived. Their thievery and general immoral outlawries coupled with their encroachments upon white men's rights, caused the miners of Australia, in the district of Sydney, to rise up in a body and drive the coolies from the region. There was scarcely a man who had intelligence enough to appreciate the wrongs these coolies were cunningly trying to heap upon them, but who rose up and fought them bravely. British troops were called out, and desperate scenes ensued, but the workingmen in the diggings could not be put down; their rights of labor were at stake, and they determined to maintain them. They did it, and not until every Chinaman had been driven for miles away from the camp, did they submit to the attacks of the British troops. Their point was gained, and having no cause to combat the soldiers, they ceased the struggle.

This shows merely the extremely hazardous nature of the question which is now coming before the workingmen of this country.

Coolies have been brought here under contract to work for a term of years at whatever wages the speculating capitalists may fix upon. These plotters against white labor, have nothing to lose, but much to gain. Coolie labor will build up their fortunes. The destruction and disorganization of white labor, and the routing of trades unions will give them a prestige which will aid them in securing political notoriety, and bring them to the occupancy of the positions, for the attainment of which they have hatched this coolie plot.

The workingmen of this country, whose earnest and honest labor leads them not beyond the homely practices of domestic life must now be alert. Unscrupulous capitalists who have the money to stake are after the life-blood which gives them sustenance. A scheme is going on to overthrew them, and vigilance must now be the price of labor's liberty.

The unfortunate coolies, who may of their natural instincts possess traits of character much to their detriment, and bring upon them the curse of all who ever lived near them, are not the men to bear the onus of this obloquy that is coming. Their ignorance of the country's customs has been taken advantage of, and the plotters for political power in the dethroning of the king of labor bring it to bear to effect their object.

Workingmen look alive. The critical period is coming. By your firm denunciations of this outrage show the people of the world that the laboring classes in America can not be tampered with. We want no violence. It is not necessary. But the moral effect of firm standing by the solid prerogatives of labor, the unanimous spurning of these schemers' plots, will drive them from tho land, and they will take with them to China and to ignominy their unhappy hords of coolies.

Workingmen do not falter.

Keep the spirit of your rights earnest and firm, and labor will soon triumph. In the defeat of this coolie scheme all plotters against the liberty of the workingman of America will experience their extinguishment.

Now is the time; now is the hour.

☞The man who sat down on a paper of tacks said they reminded him of the Income tax.

☞A sign on an eating house on the New Jersey Railroad says, "Coffee and fresh laid eggs by Mrs. Jones."

☞Good health is but a proper mixture of pure air, wholesome food, physical amusements, mental recreations, moral pleasures, sparkling water, habits of industry, cleanliness, and sweet naps.

☞No great man ever thought himself one.

CYNTHIANA NEWS.
CYNTHIANA, - - - - - - JULY 14, 1870
A. J. MOREY, EDITOR.

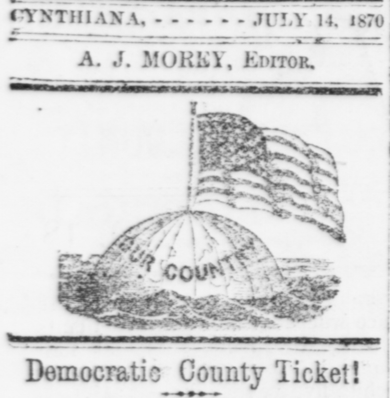

Democratic County Ticket!

STATE SOVEREIGNTY,
WHITE SUPREMACY—AND REPUDIATION!
This is Liberty.

FOR SHERIFF,
JOHN LAFFERTY.
FOR DEPUTY SHERIFF,
W. T. BEASEMAN.
FOR COUNTY JUDGE,
C. W. WEST.
FOR COUNTY COURT CLERK,
PERRY WHERRITT
FOR JAILOR,
I. N. WEBB.
FOR ASSESSOR,
RICHARD M. COLLIER.
FOR SURVEYOR,
A. J. CASEY.
FOR COUNTY ATTORNEY,
A. PERRIN.
FOR CORONER,
A. F. WHITEKER.

MASS MEETING.

To prevent dissensions in the Democratic party, and the election of a Radical candidate for Judge of the Police Court, the undersigned Democrats of Cynthiana, would respectfully suggest that a Mass Meeting of Democrats be held at the Court House, on Saturday, the 23d of July, at 4 o'clock, to nominate a candidate for that office. The Radicals already have out a candidate, and it would be shameful, if the Democrats permit him by their dissensions to be elected.

W. S. WALL,
J. T. HOGG,
R. J. MAGEE,
WM. TURTOY,
ALEX. WITTMAN,
RICH. J CUMMINS,
And a host of others.

THE CHINESE BUTCHERY OF CHRISTIANS.

A most horid butchery of christians, residing at Pekin, has just taken place. The news of this outburst of pagan fanaticism has been sent around the world by telegraph. The massacre occurred on the 21st of last June. The natives of Pekin slaughtered the French Secretary of Legation, and a number of Priests and Sisters of Mercy—and burned a Cathedral. They al o killed a number of Russians.

This will no doubt solve the Chinese question, for between two such powerful governments as the French and Russian, the gentlemen in Pigtails, will be used up and that too without much ceremony.

This is a fine beginning and in all respects quite a cheerful recommendation for those millionairs, in Massachusetts, who propose to employ so many Chinese laborers to the exclusion of the poor white native laborer.

THE TWENTY-SECOND SENATORIAL DISTRICT.

Robertson, Harrison and Scott counties, compose the 22nd Senatorial District, and as a vacancy has occurred by the death of the Senator representing the District, an election has been ordered by the Governor, to take place on the first Monday in August.

This is just as it should be, and we endorse the action of the Governor or acting Governor, P. H. Leslie, in fixing the day for Monday. Some people in this district wanted the election put off until November next. There is no election for State officers at that time, and it would be unjust to have any extra expense incured, and taxes increased simply to please a few whose ideas may float impracticably through their heads.

The people of Robertson and Harrison counties want the election immediately, and we believe that a large portion of the Scott county Democracy desire it, and will unite with us in nominating a candidate. We have no anxiety as to who that candidate shall be, so that he is a Democrat, and is a member of the White Man's Party.

Politically speaking these are peculiar times. An unscrupulous and unprincipled party is in power, and have control of the general government. That party would not hesitate to disfranchise every white man in Kentucky, if they believed it would be popular enough in the North to keep them united and in power. Considering then, the times and the contemptible crew we have to deal with, it is our duty to our country and to our party to close up a breach as soon as possible.

AN EUROPEAN WAR.

That old rotten Tyranny, called Spain, is about to turn Europe upside down. The infamous organization called the government of Spain has been a blotch upon God's green earth for many hundred years, and to sustain and keep it up and running has cost much blood and treasure. It has recently passed through a revolution, and the people have driven from their midst their harlot Queen, Isabella. Gen. Prim has control of the Executive Department since her departure, but during his Dictatorship the Nobility of Spain have been looking anxiously for another King to put upon the Throne from which they recently drove the Queen, and it has been authoritatively announced that a German Prince—Prince of Hohenzollern, has been tendered the "situation," and has accepted it. The French Emperor says he shall not have it because he has too much Prussian blood coursing his veins, and is making every preparatien for war. Prussia will take the opposite side of the question, and will help Spain to a new King—and this new Prince to a throne, if it should cost money and blood.

Personally we are in favor of the fight. We hope it will be a big one. In that case Cuba will become a free country, and relieved of her Spanish invaders, very soon.

RADICAL KU-KLUX IN PENNSYLVANIA.

The Pottsville Miner's Journal, gives its readers the following warning, which when we remember that it eminates from a Radical State, like Pennsylvania, or one which has a radical Governor and State officers, prepares our mind at once for reconstruction:

"It is strange that farmers will allow their sons, mere boys, to go on errands alone and without fire arms, after the terrible warnings they have had of the danger connected with them. The murder of young Yohe, but a few weeks ago, should have been a sufficient warning that no man or boy should drive to market alone with anything to sell. The road-sides throughout the county, it would seem, are lined with hungry men, who, through desperation, are driven to this method of maintaining themselves. They are cowardly, and will not attempt an open-handed fight, but will shoot down their victims in cold blood, from ambush, without a moment's warning, for the sake of securing a few paltry dollars. We can give our farmers no better advice than tell them not to venture to market alone, but in all cases let two or three go together, and let them then go well armed and prepared to meet the assassins who lurk in ambush and wait for their prey."

Had this been done in a Southern State, or even in Kentucky, a radical hue-and-cry would have been raised which would not have been hushed until the facts had reached the Committee on Reconstruction in Congress—and an application would have immediately been sent to the Great Presidential Ignoramous, to send a shoulder-strapped loafer with a number of soldiers to steal the peoples living and drive them from the country, or arrest them without cause, and throw them in prison. But here is a case where the boot happens to be on the wrong foot, and nobody seems to be distressed about their welfare. No low-down contemptible scallawag or carpet-bagger has located in that section, who desires to rob the people and put those out of the way whom they despise—but we do find that radical oppression and misrule is working out a terrible condition of affairs in Pennsylvania as well as elsewhere.

That the enormous taxation which is levied and collected to sustain a bondholding aristocracy, is bringing upon the country to want and poverty woe and anarchy, and that the poor white man of Pennsylvania have been driven to desperation by the exacting oppressions and radical Government officials.

Here is a case where the Government won't give the people the natural protection which they need to carry on the simple business of marketing—and that too in the great State of Pennsylvania.

The people there pay heavy taxes, nearly or quite as much as our people do for the purpose of receiving protection.

But no protection is extended to them—they have no protection from the tax collector on one side, nor from the desperate poor man and robber on the other side.

Taxes are paid now-a-days to sustain a herd of government officeholders, blood suckers, stock-jobbers, and thieves.

In broad day light, on the great highway, in the State of Pennsylvania, governed and officered by Psalm-singing whang-doodle republicans, men are shot down without any cause except that of desperation—and that means starvation.

We had supposed from reading a radical paper recently that all the heathers and barbarians were South of the Ohio river, but Pennsylvania radicals cannot refer to their neighbors in this respect and leave Pennsylvansa out and do it truthfully again.

She has Bush-whackers, Ku-Klux, and all other classes of people, who will when oppressed and driven to desperation make themselves felt, in a manner which were it to occur in a Southern State would bring down upon her—the whole power of the radical party.

JONES ON STEVENSON, AGAIN.

Recently Stevenson, the Governor, published a short reply to Hon. T. L. Jones' long and able vindication of himself, in which the said Stevenson made several blunders, one about his religion. Col. Jones has published another reply, from which we take the following extract:

"But he concludes, "A duel will not fight. For more than thirty years I have been a professor of the Christian religion," &c. I fear a professor only. He will not fight himself, but is perfectly willing to see and make others fight, if he can. Which is the worse for a Christian gentleman? This plea for public sympathy is somewhat disguised.—One might suppose that this man had been challenged to fight a duel. I have heard of no such thing. I certainly never thought of challenging him, and know of no one who made any such intimation. The onus was altogether on him, and yet he leads the public to infer that somebody has challenged him. If he had put it fairly he should have said that he declined to challenge any one himself; that he submitted to indubitable proofs of numberless untruths, to an honest and just denunciation, and had slipped behind the curtains of the church, which were so charitable and merciful as to cover him even with a falsehood hot on his lips. He puts himself in the category of the man "who cried enough before he was hit." "The wicked flee when no man pursueth." A refusal to fight a duel by an acknowledged high, courageous and religious man cannot be too much commended, and society and the church should hold him at all the more pure and irreproachable but while this may be the citadel of the brave and pure, it is always the subterfuge of the coward and scoundrel. True religion never vaunteth itself. I beg pardon for mentioning it, but perhaps it is not known except by those who have worshipped with me, that I, too, am a member of the church; most unworthey I confess, humble in deed. I make no mawkish professions of piety, and I know I fall very far short of a "strict regard to every duty, public and private," even for one year, much less "thirty-two." I trust in God that my religion is rather that of the Samaritin than Levite; that of the Publican than the Pharisee. But no man knows me ever to have lied and slandered, or to have violated the commandment, "Thou shalt not bear false witness against thy neighbor."

STUPENDOUS RASCALITY.

The Washington correspondent of the Chicago Tribune (Radical) furnishes that paper with some figures in connection with the reconstruction of the Southern States, which while showing how the poor people of the South have been oppressed and robbed by the negroes, scalawags and carpet-baggers, who under Radical auspices have been assigned the work of "bringing back these States into the Union," must convince every well-disposed man that a party which countenances such stupendous rascality is unworthy to be kept in power for a single day.

In North Carolina the scalawag ring of Joe Holden, Deweese, Jenkins, and G. W. Swepson have increased the debt of the State since the war $23,000,000. This vast amount has been almost entirely appropriated to railroads, of which not more than one has ever built a mile.

The State debt of Louisiana since the peace has been increased $18,000,000. The city of New Orleans has a special debt of excessive amount besides. The ring in this State is composed of Warmouth, the Governor of Illinois; General Lee, of New York; General McMillan, of Ohio; one Fish, and Michael Hahn, a native. Parties in the ring who at the close of the war were poor are now worth a million or more.

In Tennessee the State debt has been increased since war $40,000,000. The total debt is now $60,000,000. The thieves went under when Stokes was defeated for Governor, and they are making strenuous efforts to have the game of reconstruction played over, so that they may have another opportunity to plunder the people.

In Georgia "the Ku-Klux clan is a standing political transparency, and Oliver P. Morton, in the United States Senate, and B. F. Butler, in the House, mutually pass it to and fro, like a couple of advertising promenaders." The whole policy and sole hope of the plunder set in the South is to invent and spread diabolical stories of massacres, murders, rapes, masked batteries, etc., etc., and under cover of these lies to call out the militia, and keep the better populace by intimidation from the polls. This is the game. This is the device. The object is entirely vulpine:

In Virginia the debt has been increased until it amounts now to $40,000,0000. But with an honorable man for Governor and with a show of free voting it is hoped the State may be brought out of its difficulties.

South Carolina, with an enormous debt, "is bound hand and foot by designing men," and "Florida is carpet-bagged and scalawagged to despair by the Reads, Gleasons and Hamiltons who ride her." And so on to the end of the chapter.

Is it not marvelous, the patience with which the people of the South have borne all this oppression—this systematized robbery and plunder?

DEMOCRATIC MEETING HELD AT THE COURT HOUSE IN CYNTHIANA.

MONDAY, July 11th, 1870.

The meeting was called by the Central Democratic County Committee, in reference to the vacancy in office of State Senator from this District.

On motion of W. W. Cleary, Hon. Hugh Newell, was called to the chair, and C. Musser, appointed Secretary, Mr. Newell, briefly explained that in consequence of the death of I. T. Martin, it would be necessary for the Democratic party to nominate a candidate to represent the District in the State Senate, for the balance of his time. C. Musser, M. D. Martin and Paul King, were appointed by the chair, a committee to report upon the best plan to proceed in making said nomination. The committee as above, reported that in consequence of the short time left, in which to hold any convention, &c., that this meeting recommends, that a general Convention of the District meet in Cynthiana, on Saturday, the 22d day of July, 1870, to nominate a candidate for State Senator.

On motion of M. D. Martin, Esq., this meeting expresses a preference in favor of Dr. Lewis Perrin, being nominated as the candidate to fill the unexpired term of Isaac T. Martin, in the State Senate.

On motion, a committee of three were appointed, consisting of Squire W. G. Vanderan, C. W. West and Levi Patterson, to select delegates to represent the county in the District Convention, to meet on July 22d, 1870. The delegates appointed are as follows:

Cynthiana Precinct—W W Cleary C Musser, J H Dills, Lucius Desha, H Ewalt, C W West, Wm. Garnett and T V Ashbrook.

Claysville Precinct—Jno. B Hamilton, H C Ogle, James Myers, M D Whittaker and Joseph Botts.

Richland Precinct—L F Struve, Henry Haviland, Alfred Barlow, Dr. Brannock, Jno. Wooley.

Buena Vista Precinct—David Raymond, George Wishner, —— Mullen, Wesley Smith, Green Evans.

Colesmanville Precinct—T W Hedges, G W McNees, I N Lair, J E Kearns, Jno. M Berry and M D Martin.

Rutland Precinct—Wm. Webb, Pollard McKenny, Jno. Scott, N. Rainey.

Cason's Precinct—Jno. Lafferty, W G Vanderen, Oscar Garrard, Lewis Furnish and Andrew Garnett.

On motion it was

Resolved, That the Democracy of Scott and Robinson counties, be invited to send delegates to the Convention, to be held in Cynthiana, on the 22d of July.

On motion of C W West, the meeting adjourned sine die.

CENTRAL HOTEL,
John Sommer, Pro'r
Cor. Pike and Washington Streets, opposite K. C. R. R. Depot.
COVINGTON, KY.
CLERKS.
JAS. R. GRAY, late of Harrison co., Ky
Wm. C. HILES, late of Bracken co., Ky
May 12, 1870—tf.

H. Kassauer,
Manufacturer and Deale in all kinds of
Candies, Wholesale and Retail
Scott St., bet. Third & Fourth,
COVINGTON, KY.
(All orders promptly attended to.)
June 24—6m.

HEALTH'S BEST DEFENCE.

"The weak eateth herbs," says St. Paul, so that eighteen hundred years ago the value of medicinal plants was appreciated. In the Old Testament botanical remedies are repeatedly recommended, but in no passage of sacred history is man recommended to swallow calomel, or blue pill, or any other mineral preparation. The sick were directed to eat herbs to strengthen them, to purify them, to heal them, to restore them. In that day the art of making vegetable extracts was unknown. The herbal medicines were mere infusions.

It was reserved for a later age to unite the sanitary essences of tonic aperient and antibilious roots, barks, and plants, with an active stimulant, and thus secure their rapid diffusion through the debilitated or disordered system. The crowning triumph of this effective mode of concentrating and applying the virtues of medicinal vegetables was achieved in the production of Hostetter's Stomach Bitters. Never before had a perfectly pure alcoholic stimulant been combined with the expressed juices of the finest specifics of the vegetable kingdom. Never yet, though eighteen years have elapsed since its introduction, has this great restorative been equalled. It is taken at all seasons, in all climes, as the most potent safeguard against epidemics, as a protection against all unhealthy exhalations that produce debility or beget disease; as a remedy for intermittent and other malarious fevers; as an appetizer; as a sovereign cure for dyspepsia; as a general tonic and invigorant; as a gentle, painless aperient; as a blood depurent; as a nervine; as a cure for bilious affections; as a harmless anodyne; and as the BEST DEFENCE OF HEALTH under unfavorable circumstances, such as sedentary pursuits, undue bodily or mental exertion, hardship, privation and exposure.

July 7, 1870—1mo.

AN AWFUL PESTILENCE.

With the season of fruits comes the dangers of that frightful pestilence—Cholera. What untold and indescribable misery it has brought into thousands of households in our land every year for generations past. A specific and certain preventive as well as speedy and absolute cure for this awful disease is the Great Household Remedy, now known all over the world as Mishler's Herb Bitters. It will positively fortify the system against the attacks of Asiatic Cholera, Cholera Morbus, Cholera Infantum, Diarrhœa, Summer Complaint, Dysentary, Cholic, Painters' Cholic, &c. D. H. Bissell, M. D., Physician-in-chief of the U. S. Hospital Ship "Falcon," highly recommends it for Cholera, and has used it with marvellous success in such cases. It acts like an angel of mercy in every instance. Sold by all druggist and dealers. Dr. S. B. Hartman & Co., Proprietors, Lancaster, Pa.

July 7, 1870—1mo.

WANTED—AGENTS—$75 to $100 per month, everywhere, male and female, to introduce the GENUINE IMPROVED COMMON SENSE SEWING MACHINE. This Machine will stitch, hem, fell, tuck, quilt, cord, bind, braid and embroider in a most superior manner. Price only $18. Fully warranted for five years. We will pay $1,000 for any machine that will sew a stronger, more beautiful, or more elastic seam than ours. It makes the "Elastic Lock Stitch." Every second stitch can be cut, and still the cloth cannot be pulled apart without tearing it. We pay Agents from $75 to $200 per month and expenses, or a commission from which twice that amount can be made. Address SECOMB & CO., Pittsburgh, Pa., Boston, Mass., or St. Louis, Mo.

CAUTION.—Beware of all Agents selling Machines under the same name as ours, unless they can show a Certificate of agency signed by us. We shall not hold ourselves responsible for worthless Machines sold by other parties, and shall prosecute all parties either selling or using Machines under this name to the full extent of the law, unless such Machines were obtained from us or our Agents. Do not be imposed upon by parties who copy our advertisement and circulars and other worthless Machines at a less price.

May 5, 1870—

PAINT SHOP.

The undersigned is prepared to do all kinds of work in his line, such as, Painting Carriages, Buggies and Spring Wagons, and all other work of the kind, as cheap, if not cheaper than you can get it done elsewhere.

Shop on Bridge Street, between Walnut and Main, Cynthiana, Ky.

F. RORITZER.

June 30, 1870—tf

BOTANIC DOCTRESS!
ROOT AND HERB EXCLUSIVELY

Madame Maphet may be consulted EVERY THURSDAY, at Mrs. Benjz' New Building, on Pike street, Cynthiana, Ky., upon chronic diseases FREE OF CHARGE. She causes the blind to see, the deaf to hear, and lame to walk.

The Doctress has practiced medicine over 15 years, and during that time has had remarkable success in the most obstinate chronic cases.

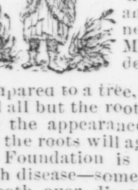

Many of her different compounds are truly wonderful INDIAN REMEDIES. They have astonishing effect and relieve in cases where all other medicines fail. Her medicines remove FEVER and AGUE so that it will never return. Gives no Mercury for any Disorder. Diseases may be compared to a tree, its limbs, its branches, and all but the roots may be removed, having the appearance that all is destroyed, yet the roots will again spring up, showing the Foundation is not destroyed. Just so with disease—some will give a medicine to smooth over disease, while the roots are left remaining in the System, and will again spring up.

The Doctress gives at first a compound of ingredients, the only preparation in the wide world that has ever been discovered which can break up the roots of disease, the patient gaining strength every day while taking. After having given the first to break up the roots of disease, she next gives another kind of medicine to remove disease entirely from the system. Some of these medicines are a Wonderful Discovery of the age, and are not found in possession of any Druggist, or in the lists of any Dispensatory in the United States.

All those who are afflicted with Dyspepsia, Jandice, Liver Complaint, Asthma, Catarrh, Rheumatism, Deafness, Tumors, Gravel, Canker, Disury, Palsy, Coughs, Colds Consumptive Complaints, Indigestion, Rush of Blood to the Head, Nervous Affections, Weakness in the Back, Pain in the side, Piles, Palpitation of the Heart, Pleurisy, Ulcers, Sores, Scrofula, Sciatica, Leprosy, Erysipelas, all complaints peculiar to Females, Weakness, General Debility, Neuralgia, Salt Rheum, Disease of the Eyes and Head, Cutaneous Affections, all Impurities of the Blood, and many diseases flesh is heir to, the Doctress invites to come and be healed.

June 9, 1870—6mos.

BOOTHS TO LET!

The Boots on the Scott County Fair Grounds will be let to the highest responsible bidder at Elliott Hall, on Monday, July 18, (County Court Day) at 3 o'clock, P. M.

JAMES H. MOORE, } Com.
W. LAWRENCE LONG. }

Cynthiana News copy till day and charge Georgetown Times.

June 30, 1870.

☞ JOB WORK neatly executed at the "News Office," on Main St.

DR. THOS. B. SMITH,

Would respectfully infom the Public, that I have open my Office in Jones' Building on

MAIN STREET,
Cynthiana, Ky.,

To engage in Curing most of the Deseases of Horses and Cattle, and the general practice as a Vetrinarian.

I would also inform the people at large, that I shall continue to build

Smith's Agricultural Liniment.

The demand for this article is increasing rapidly, but I shall endeavor to supply the demand, by calling to my aid as many persons as may be necessary. I will not comment on the virtues of this Liniment, nor add Certificate after Certificate, it is well known to you as a cure for Rhematism, Neu algia, Swellings, Strains, Sprains, Bruises, Soreness, Pains, Collar Galls, Saddle Gells, Sweeney, &c., to need comment.

As your public servant, I am truly,
THOMAS B. SMITH,
Vetrinarian.

May 2, 1870.—1y.

Queen City Copper Works
Rooney & Shaddinger,
(Late of James, Hinnau & Co.)
Coppersmith,
S. W. Cor. Pearl and Lawrence
CINCINNATI, Ohio,
Manufacturer of
ENGINE & DISTILLERY WORK
Of all kinds, such as
Alcohol Stills, Columns; Pumps of all kinds, Steamboat Coal Oil, Chemical & Brewery Work.
☞ Soda Fountains and Generators made to Order and Repaired at Short Notice.
march25-tf

STRAYED OR STOLEN.

From my Farm, 2½ miles North of Cynthiana, about the 10th of June, 1870,

One Black Mare,

About 15 hands, one inch and ½ high, with star in forehead—4 years old.

Any person finding or giving information so that I may get my Mare, shall be liberally rewarded.

J. RENEKER, JR.

June 30th, 1870—tf.

HOW IS THIS FOR HIGH!

Can you can Fruits as Cheap as I can!

I buy my cans at

J. E. SMITH'S,

He can make more cans than any body else can in Cynthiana.

Mr. Smith, takes pleasure in announcing, that he has on hand the largest assortment of Tin-ware and Stoves that has ever been on exhibition in Cynthiana—and that he invites the ladies to call and see him before purchasing elsewhere.

July 7, 1870.

C. W. DE LAND,
76 and 78
WEST FOURTH ST., CINCINNATI, O.
BEING DETERMINED TO
CLOSE OUT HIS STOCKS
OF SUMMER DRESS GOODS,
SHAWLS, LACE POINT AND SACQUES,
Before the 1st of July.
Will Offer Unusual Bargains!!
in these departments and invite special attention to lot of
5000 YARDS SPRING DELAINES, at 12½ CENTS.
50 PIECES SEERSUCKER GINGHAMS, at 16⅔ CENTS.
100 PIECES DITTO, VERY FINE QUALITY, at 25 CENTS.
3000 YDS. FANCY WOOL GRENADINES, at 25 CENTS.
5000 YDS. SUPER EXTRA, DITTO, WORTH 62½ at 37½ CENTS.
FANCY SILK GRENADINES, VERY CHEAP.
Goods for Men & Boy's Wear, Reduced.
BLEACHED AND BROWN MUSLINS
AT THE NEW YORK WHOLESALE PRICES.
White Goods, Embroideries, Laces Hosiery, Gloves and Summer Underwear, All Marked Down.
5000 Yards Remnants, 12½ Cent Calicoes, at 9 Cents per Yard.
COLORS WARRANTED FAST.
SUMMER SHAWLS, LACE POINTS AND SACQUES,
WILL BE OFFERED AT LESS THAN
Gold Cost of Importation.

Strangers visiting the City are Cordially invited to call and examine my Goods and Compare prices with other houses advertising Cheap Goods. Special attention is all called to my Large Assortment of

Bleached and Brown Tables Linens Napkins, Towels, Towelings, &c.

Which we are Selling at Prices Guarranted Lower than elsewhere.

C. W. DE LAND,
76 and 78 West Fourth Street,
Cincinnati, Ohio.

June 16, 1870—4w.

CYNTHIANA NEWS.

CYNTHIANA KY.

THURSDAY, - - JUEY 14, 1870.

LOCAL MATTER.

Take Notice.

All persons having notices in this column will be charged 20cents per line.

Notice.

The Accounts of D. A. Givens, are now due, and he hopes his patrons will promptly call and settle the same as he NEEDS the money.

D. A. GIVENS.

June 30, 1870—4w.

Black Jewelry.

Chas. Rieckel, has just received the largest assortment of Black Jewelry ever offered in this market, all of which he will sell at the very lowest prices. Call and see for yourself.

T. J. Megibben & Co.

All persons knowing themselves indebted to this firm will please come forward and settle immediately, as the money is needed. 4t

Wanted Wheat.

Ten thousand bushels Wheat, for which the highest cash price will be paid, by J. A. REMMINGTON & Co.

July 7, 1870—2w.

Bargains.

Call at C. Rieckel's Jewelry Store on Pike street, for bargains, he will sell you Jewelry lower than you can get them at any other establishment in the country.

Grand Hop.

The Lexington Base Ball Club will give their Second Annual Hop on the evening of the 21st of July, at the Phœnix Hotel. A Grand time is anticipated.

Religious.

The Rev. Dr. George S. Sayage, Agent for the "American Bible Society," in the Eastern District of Ky., desires to meet all who have an interest in this work, at the Presbyterian Church, next Sabbath morning at 11 o'clock.

Handsomely Done.

Mrs. J. A. Cook, sent us a fine lot of early york cabbage, tomatoes and beets, all raised in her garden, and the finest of her gatherings this year, for which she will accept our thanks. We understand that Mrs. C., and her family will start East this morning to spend a few days in a cool country. We wish them much good luck.

The Grand Concert.

Which come off at the Court House last week, was a great success. All the particulars will be published in our next week's issue.

Extra Wheat.

G. W. Righter, is the owner of a field of 16 acres of wheat, which he thinks will make 25 bushels to the acre.

Grass Around the Court House.

The City of Cynthiana has built a good pavement around the Court House, and made other improvements, which expense should have been bourne by the County Court. Now would it not look well for the County Court to keep their part on the different fronts clean and clear of grass and weeds, so that the people could go in and out. Its needs cleaning very much.

Whisky Trade.

Cook & Ashbrook, shipped ten barrels of old Whisky to Luther Adams & Co., Boston, Mass., last week, for which they realized $2 50 per gallon.

Licking Bridge.

Mr. Green Remington is the County Commissioner, to see after public property, &c., for the county. Will he permit us to direct his attention to the filthiness of Licking Bridge. It should be cleaned—and we understand some plank is needed for flooring. Also, the stone on the South side of the bridge needs repairing. We have heard much compaint from our citizens of this Bridge, and we hope to see a change made in it im mediately.

Died.

Mr. James Chandler, son of Henry Chandler, once well known in Harrison county, died suddenly. June 16th, at his home, in Decatur county, Indiana. Perhaps, aged about 70 years.

Capt. C. Holton, an old and well known citizen of Grant county, died at his residence in Crittenden, on the 28th of June.

Sabbath School Organization.

I will organize a Sabbath School at Trickum, next Sabbath morning, at half-past nine o'clock, and will preach at eleven. Come everybody and bring your children.

J. N. BARBEE.

Kimbrough Estate.

A. W. Lydick, Auctioneer, sold the Real Estate, last Monday, in Cynthiana, for Maj. Kimbrough, Dr. Hodges, Special Commissioner.

A Farm of 147 acres, one mile from Cynthiana, was sold to Mr. Orr, of Nicholas county, for $70 25 per acre.

One Farm of 142 acres, in Nicholas county, to James Griffith, Esq., for $22 per acre.

The Distillery with about 4½ acres of land near Leesburg, for $1,065, to Thos. Arnete.

Court Day.

Last Monday was County Court in this place, and the following stock was sold by A. W. Lydick, Auctioneer:

One yoke of oxen $150; 5 long yearling steers $40 25; 10 long yearling steers $42 85; 9 long yearling steers $36 75; 6 two year olds steers $61; 15 two year olds steers $52 35; 3 yearling heifers $31 50; 1 yoke Oxen $127; 6 calves $28 25; a few horses sold at fair prices, but few mules on the market.

Covington Items.

The Covington Council was brought before the Circuit Court on Saturday for contempt, in refusing to execute the judgment of a Court. They were subsequently released and allowed to go home, but are to appear again in Court on Thursday, when a final disposition of their cases will be made.

The hardware store of DeGarmo & Simpcoe, at the corner of Pike and Madison streets, was burglarized on Sunday night last. The thieves effected their entrance through the cellar, and carried off about $200 worth of pocket-knives.

One hundred and four barrels of whisky, belonging to H. C. Lloyd & Co., seized some time ago by Collector Nixon, have been released by order of the Commissioner of Internal Revenue.

The colored citizens of Covington exercised the privilege of voting the other day on a hog ordinance. They voted that the hogs be allowed to run at large.

Mr. Editor of the News:—As our Profession is that of Veterinarian, and we are often asked do you know what will cure chicken colera, we answer we do, and to give general publication to our remedy which has proven so beneficial, we give you our Proscription.

Take one pound of meal, ½ oz. of borox, (either pulverize or disolve in water,) mix well into a dough and feed to your chickens, it is an infallable remedy. We will stake our reputation on this.

T. B. S. & D. W. H.

More annon for the Farmer.

Pic-Nic.

On Saturday, our Methodist and Christian friends in Ruddle's Mills united and gave a large Sunday School Pic-Nic, in which all were highly delighted and pleased. Fennell's Cornett Band from Cynthiana, furnished the music for the occasion, and Elder R M. Gano, made an excellent address to the children, which pleased and satisfied everybody.

The best part of the whole affair was the fact that the Editor of this paper received a basket of the whitest cake of all kinds, which it has been his pleasure to behold for many months.

Police Court.

The following persons have been fined for violating City Ordinances.

W. T. Garnett, $1 and cost.

Wm. Horine, $5 and cost.

David Coston, $1 and cost.

James Smith, (colored) $2 and cost.

Hon. Andrew Lebus.

On yesterday Hon. Andrew Lebus, brother to our School Commissioner, called at our office. He is a resident of the State of Illinois, and informs us that the crops of that State never looked more promising. Democracy in that State is in the ascendant since the promulgation of the Fifteenth Amendment.

The Yeoman says a magnificen new Christian chuch is soon to be built in Frankfort. Mrs. Emily Tubman, of Augusta, Georgia, is now on a visit to her relations in Frankfort, and it is said she is about accomplishing one of the long cherished purposes of her life, the erection of a first class Christian Church building in her native city. This act of Christian generosity, continues the Yeoman, will indeed be a fitting monument to so useful a life as she has lived. Bethany, Millersburg, Augusta, Atlanta, and other places throughout the South, have schools and churches that attest her generous chatities; but the crowning act of her long and useful life will be the erection of this splendid church building in the place where she was born and raised.

Horse Trade.

J. T. Nichols sold a fine Horse in Paris last Monday, for $300. Good.

A GREAT STEAMBOAT RACE.

Last week the Mississippi River Steamboat men were under a huge excitement. A great race came off between two New Orleans and St. Louis, packets—the "R. E. Lee," and the "Natchez." The Lee won the race, runing from New Orleans to St. Louis, in three days, eighteen hours and fourteen minutes, the Natchez making it in 4 days, and forty-one minutes. The Lee was built in Louisville—the Natchez in Cincinnati. They are splendid running steamboats.

Kentucky Fairs.

The following are the times and places for holding a number of Fairs in this State.

Cynthiana, Tuesday, Sept. 13th; 4 days.
Bourbon Fair, Sept. 6th, 4 days.
Stanford, July 28th, 2 days.
Danville, Aug. 23d, 4 days.
Richmond, Aug. 9th, 4 days.
Winchester, Aug. 23d, 4 days.
Harrodsburg, Sept. 6th, 4 days.
Lebanon, Aug. 30th, 4 days.
Bardstown, Sept. 27th, 5 days.
State Fair Henderson, Oct. 4th, 5 days.
Paducah, Oct. 11th, 4 days.
Georgetown, Aug. 16th, 3 days.
Mt. Sterling, Aug. 16th, 3 days.
Nicholasville, Aug. 2d, 3 days.

District Senatorial Election.

The Georgetown Times is responsible for th following: Acting Governor Leslie, as will be seen by the proclamation published elsewhere, has ordered an election to be held on the 1st day of August to fill the vacancy in the State Senate, caused by the death of Hon I. T. Martin, from this district. We didn't see the necessity, (and don't now see it,) for such haste in the matter. Less than three weeks will elapse until election day, and so far as we are advised no action has been had in any county of this district, in regard to making a nomination. The Democracy of Scott will meet on Monday next to appoint delegates to the Congressional Convention—the same meeting can, and we presume will appoint delegates to a Senatorial Convention, if one is to be held.

Since the death of I. T Martin the name of Col. W P Duvall, of this county, has been very favorably mentioned as his successor. He would make an excellent legislator, and would faithfully represent the wishes of his constituents.

Town Talk.

The weather is extremely warm in Cynthiana, just at this time.

Dogs are scarce on the street, that is something new for Cynthiana. The Common Council have repealed the dog law. We understaud that a new dog law will be enacted soon.

Paris Items.

The Circuit Court of Bourbon county, met last Monday.

Elder Dr. L. L. Pinkerton, has announced himself a radical Candidate for Congress, in the Paris District.

The Crops.

In Owen, we have had fine raine for the last week, and Corn and Tobacco are doing well. Wheat is mostly cut and was much better than expected. Some of our farmers have made an extraordinary crop. Mr. Scott Bond had fifty acres in wheat, a large portion of it is represented as equal to Missouri wheat.—Owen News.

[From the Columbus (Ga.) Enquirer.

A LIE ABOUT LEE.

Some weeks since Harper's Weekly, having published a false and malicious charge against Virginia's noble son, that he remained in Gen. Scott's service as a member of his staff untill the last moment before joining the "Lost Cause," in order to obtain full knowledge of that officer's plans of future operations, Major Sidney Herbert, editor of the Troy Messenger and Advertiser, felt called upon in view of his official knowledge of the facts of the case (he being at the commencement of the war staff officer at Washinton) to refute the false charge and defend the honor of Gen. Lee. That he was right in his statements, and that his good intensions have been fully appreciated by Gen. Lee, is clearly shown by the following very modest letter which Major Herbert has just received from the gallant old hero, and which he kindly permits us to give to the public through the colums of the Enquirer:

LEXINGTON, VA., June 29, 1870.

DEAR SIR: I am much obliged to you for the kind sentiments expressed toward me in your reply from the Messenger and Advertiser, of which your are editor, to the erroneous assertions of Harper's Weekly respecting myself. Though it is difficult to learn the truth, the facts in the charge cited might, I think, have been easily ascertained inasmuch as I never bolonged to the military family of Gen. Scott, or served near his person except when in Mexico, when I was attached to the general staff of the army in that country.

Thanking you for the refutation of the charge, and for your kind wishes I am very respectfully,

Your obedient servant.

R. E. LEE.

Maj. SIDNEY HERBERT, Troy, Ala

[From the London Times, June 23.

First Meeting of the Bible Revisers.

The revisers of the authorized version of the New Testament met for the first time yesterday, at the Jerusalem Chamber, at 12 o'clock, and sat for upwards of five hours. The Bishop of Gloucester and Bristol acted as chairman. The Holy Communion was administered at 11:30 by the Dean of Westminster in Henry the Seventh's chapel, and was attended by all the members of the company with the exception of three or four, including those unavoidably absent from London owing to iliness or special engagement. Twenty were present, including the Bishop of Llandaff, the chairman of the Old Testament company.

General News.

"It is understood at Washington that Gen. Butler is to be the next Governor of Massachusetts. If it has all been fixed at Washington, it will save Massachusetts the bother of an election.

The Mormons of Utah have turned their attention to the production of gloves that rival those of Paris in delicacy and workmanship. The gloves are made from genuine kid, raised in the vicinity of Salt Lake.

A Chicago couple celebrated Independence Day by getting married in a baloon. They doubtless wanted something a little nearer the article that is made in heaven than was procurable in the subjacent town.—N. Y. World.

Southern News.

There is great rejoicing in Texas over the defeat of the infamous malitia bill.

Cotton blooms were exhibited in Lenoir county, N. C., on the 25th, and in Holy Springs, Miss., on the 26th ult.

In many counties of Mississippi the agricultural societies are making arrangements to give fairs the coming fall.

The citizens of Charleston are preparing to erect a monument to W. Gilmore Simms, the distinguished Southern patriot and poet.

A dispatch has been received in Chattanooga from Hickman, Ky., saying that five hundred Chinese were there bound for Chattnooga

Mr U. Westbrook, who lived near Munroe, Louisiana, was thrown from a wagon and killed by the wheels passsng over him a few days since.

The Lexington, Va., Gazette expresses its choice for the "next conservative candidate for Chief Magistracy of that State, and nominates A. H. H. Stuart.

At the big meeting of the negroes in Savanah on Saturday night last the President said he "was opposed to all carpet-baggers and adventures whether they came from Massachusetts, Connecticutt, Vermont, Ohio, New York or Illinois."

The Markets.

NEW YORK, July 13.

Totel number of beeves, 7,940 head. Ordinary and medium go slowly at ½c. to ½c. decline to-night, and some of the Texans were held over. There are too many thin cattle. The prices rangee from 11c. to 17c; averaged 16c. and closed tame.

Sheep number 30,700 for the week. Sales rather slow. Prices range from 4½ to 7c. Lambs vary from 6½c to 12c.

Hogs count 15,250 for the week, the large supply of 6,700 to day swelling the receipts. Most of tomorrow's hogs were rushed in to-day. They are worth 11½ a 11¾c. A car whey hogs, 200 lbs. Ohio, sold at 8¾c. alive.

COVINGTON YARDS.

The market for all kinds of stock has somewhat improved since our last report. The recefpts of cattle for the week ending at noon Monday, July 11, amounted to 1,180 head of which 750 were shipped eastward. Prices we quote as followes: First quality qutchers staff, 6¾a7c; second quality do., 5½a 6c; third quality do., 4a5½c; shipping cattle, 7a7½c.

Sheep are held at 3½a5½c, per lb., accordiug to quality. The receipts during the past week amounted to 2,510 head, 930 of which were shipped eastward. Lambs we quote at $2a5 per head.

Hogs range in price from 8½a9c., gross according to weight and quality. The sales during the week were 750 head and 825 head were shipped to other mrrkets.

Police Judge.

We are authorized to announce Geo. Redmon, as a candidate or Police Judge, of the City of Cynthiana.

July 14th, 1870.

BIRTHS.

To the wife of J. A. Wolford, July 4th, 1870, a son—Louis Carl.

To the wife of Dr. J. W. Prowell, of Scott co., July 8th, a son—9 pounds.

NEW ADVERTISEMENTS!

LEESBURG, July 11th, 1870.

Mr. Morey:—Sir havin heard that James Harvey Shropshire, living near this place, or some of his friends, for him, have circulated a report, tnat I had not complied with my contract with him. Now I take this method of informing the public, that there is not one word of truth in it. I never made a contract with him but what I complied with;

But I sold him some two or three hundred dollars worth of Goods, for his own family use, and waited some 8 or 10 years on him for the money. I then sued him in the Harrison Circuit Court, and after that long indulgence he plead limitation on me.

B. T. BOSWELL,

July 14, 1870—1w.

I. N. LAIR. G & C. L. REDMON. J. E. KERN.

Lair, Redmon and Co.,

DISTILLERS OF

Pure Bourbon Whisky.

AT

Berryville, near Cynthiana, Ky.

March 4. 1869—tf.

PUBLIC SALE

OF

SCOTT FARM!

I WILL sell to the highest bidder on the premises, on

Thursday, August 25, 1870,

My Farm of 73 Acres,

Situated on Elkhorn, one-half mile east of Georgetown, Scott county, and adjoining the land of M. C. Hall. Forty acres of the land is in fine grass; 15 acres in first-rate hemp, and 18 acres more now in clover—and good hemp land. The improvements consists of a good Frame House, Servant's House and Stable. It is finely watered. There is a never-failing spring within a few yards of the dwelling.

I will sell at the same time the growing crop of Hemp, 2 No. 1 Milk Cows, 8 head Yearling Calves, 1 or 2 Horses and some other articles not necessary to mention.

HENRY CRAIG, JR.,

COL. R. P. SNELL, Auctioneer.

☞Cynthiana News copy till day of Sale and charge Georgetown Times.

July 14. 1876—7w.

EXECUTORS' NOTICE!

All persons knowing themselves indebted to the Estate of E. D Cason, deceased, either by Note or Account, must come forward and settle, as soon as possible and save themselves cost.

J. W. MARTIN, Executor.

July 14, 1870.

FINE BULL FOR SALE!

A No. 1 Thoroughbred Young Bull—about 20 months old—his color red, for sale.

BEN. DESHA.

July 14, 1870—tf.

TAKE NOTICE!

All my accounts are now due and made out, and I hope all my friends who know themselves indebted will please come forward and settle.

E. McDANIEL.

Leesburg, July 14, 1870.

A FRESH ARRIVAL.

Warm Weather & Cool Drinks!

MAIN ST., CYNTHIANA.

COME AND SEE ME!

Good Whiskey, and Drinks of every description to suit the public.

I keep open at all hours of the Day and Night, and can furnish Eating and Drinking.

My Lager Bier,

Is fresh and lively, and a superior article can not be found in Cynthiana.

A song and a cheer for the lager bier,
A song for the nectar brown,
Where joy-spirits hide in the sparkling tide,
Or dance through its snow white-crown.
Let other's pine for their rosy wine
Or whisky's fiery cheer:
Be it ours to quaff the foaming draught
Or glorious lager bier,
Round let it pass with a jingling glass,
Round with a rousing cheer,
Hurrah for the friends true to the end,
Hurrah for lager bier!

ALEX. WITTMAN.

July 14, 1870—tf.

WM. A. COOK. J. A. WOLFORD.

COOK & WOLFORD,

Wholesale Dealers

In Pure Bourbon Whisky.

IN BOND AND FREE.

CYNTHIANA, KY.

July 14, 1870—tf.

Horses Handled and Sold.

JAS. T. NICHOLS,

HAS opened his Stable's and Track, 3½ miles West of Cynthiana, on the Raven Creek Pike, and will Train Saddle and Harness Horses, as well and as cheap as any man in Kentucky.

April 7, 1870.

HARRISON FAIR BOOTHS! FOR RENT!

The undersigned will rent to the highest bidder, on Monday, August the 8th, 1870, at the Court House Door, in Cynthiana,

The Booths,

Belonging to the Harrison County Agricultural and Mechanical Assosiaiton.

N. B. WILSON,
N. H. ROWLAND,
F. G. CRAIG,
JNO. M. BERRY.
Committee.

A. W. LYDICK, Auctioneer.

July 14, 1870—td.

Robert Wood & Co.,

PHILADELPHIA

ORNAMENTAL IRON WORKS

Garden & Cemetry Adornments,

CAST, WROUGHT IRON AND WIRE RAILINGS, FOUNTAINS, VASES, VERANDAS, SETTEES, ARBORS, CHAIRS, SUMMER HOUSES, IRON STAIRS,

Spiral and straight, in every variety of pattern. New and improved styles of Hay Racks, Mangers, Stable Fixtures, Stall Divisions, &c.

PATENT WARE WORK.

Railings, Store Fronts, Door and Window Guards, Farm Fencing, &c.

Bronze Work.

Having fitted up our Foundry with special reference to the above class of work, we are now prepared to fill with promptness al orders for Bronze Castings of Statuary, collosal, heroic, and life size.

ORNAMENTAL IRON GOODS.

The largest assortment to be found in the United States, all of which are executed with the express view of pleasing the taste, while they combine all the requisites of beauty and substantial construction.

Purchasers may rely on having all articles carefully boxed and shipped to the place of destination.

Designs will be sent to those who wish to make a selection.

May 5, 1870—6mos.

STRAYED OR STOLEN.

From my Farm near Connersville, on the night of the 5th inst.,

One Bay Mare,

About 15 hand high 7 years old, and a splendid saddle mare. She has a star in her forehead, and a knot on one of her hind ankles.

Any information given so that I can obtain my mare, I will reward liberally.

A. L. CONRAD.

July 7, 1870.—tf.

Oscar Kennard,

WITH

L. C. Hopkins & Co.,

—RETAILERS OF—

Foreign and Domestic, Staple and Fancy

DRY GOODS,

SILKS, SHAWLS, CLOAKS, AND FAMILY FURNISHING GOODS, S. W. CORNER FOURTH & RACE STREETS.

Cincinnati Ohio.

July 7, 1870—3mos.

TWO GRAND CONCERTS!

To be given by

Miss Richardson's Pupils,

AT THE COURT HOUSE,

CYNTHIANA, KY.

On Thursday and Friday,

July, 7th and 8th, 1870.

Admission 50 cents.
Doors open at 7½ o'clock.
Performance to commence at 8 o'clock.
Tickets for Sale at the Drug Stores.

July 7, 1870.

DOG ORDINANCE.

CITY OF CYNTHIANA, July 1st. 1870.

Be it Ordained by the Board of Mayor and Councilmen, of the City of Cynthiana, That on and after the 10th day of July, 1870, it shall be unlawful for any Dog or Dogs, to run at large on the Streets of Cynthiana, unless they be securely muzzled, with a wire muzzle, fastened with City Seal—said seal and muzzle to be procured by the owner of said Dog or Dogs and there shall be a tax of $5 per annum to be paid to City Treasurer, on each Dog.

And be it further Ordained, That the owner of each Dog be required to register his Dog with the City Clerk, and pay his license and procure Collars, &c., on or before the 10th day of July, 1870; and the City Marshal is ordered to shoot or slay in any way all Dogs found on the Streets of this city, unprovided with muzzle, &c. The City Seal required shall be a peice of Brass, on which shall be stamped the words, "Received of Wearer's Owner the tax due the City of Cynthiana for year 1870."

The City Marshal is allowed 50 cents for each Dog killed under this Law.

W. S. WALL, City Clerk.

July 7, 1870.

1870.

SPRING TRADE

FINE READY MADE CLOTHING

T. W. SPRAGUE & CO.,

S. E. Cor. 4th and Vine Streets,

CINCINNATI, OHIO.

Have just completed their Spring and Summer Stock, and take just pride in announcing that they are now enabled to suit the requirements of all who desire good Fashionable clothing, at such prices as the recent reduction in goods afford.

We invite your attention to our most complete stock.

T. W. SPRAGUE & Co.,
Cor. Fourth and Vine,
Cincinnati, Ohio.

April 14, 1870—4mos.

NEW CARPENTER SHOP

TAKE Notice that I will do work 10 per cent. cheaper than any shop in the City.

E. J. COGER, Court Square, near Wm. Nourse's Paint Shop, Cynthiana, Ky.

I am now prepared to do all work in the Captenter line, and will contract to build Houses from the stump up.

Job Work solicited. All my work shall be done in a manner to suit customers.

Having located permanently in Cynthiana, I solicit a share of Public Patronage.

June 23, 1870—2mos.

HERE IS YOUR MULE!

CRAWFORD'S

Diamond Saloon,

Pike Street, Cynthiana, Ky.

List of Drinks and Prices.

Pure Straight Copper Whisky	10 cts
Whisky Toddy,	10 cts
Whisky Julep,	10 cts
Whisky Smash,	10 cts
Whisky Cocktails	10 cts
Brandy,	10 cts
Brandy Toddy,	10 ct
Brandy Julep,	10 ets
Brandy Smash,	10 cts
Brandy Cocktail,	10 cts
Holland Gin,	10 cts
Gin Toddy,	10 cts
Gin Cocktail,	10 cts
Gin Sling,	10 cts
Sherry Wine,	10 cts
Sherry Cobler,	10 cts
Sherry Punch,	10 cts
Sherry Sangaree,	10 cts
Port Wine,	10 cts
Port Wine Punch,	10 cts
Port Wine Sangaree,	10 cts
Claret Wine,	10 cts
Claret Punch,	10 cts
Claret Sangaree,	10 cts
Ginger Wine,	10 cts
Champaigne W[illegible] bottle,	$1 25
Champaigne Cocktail,	1 25
Ale,	10 cts
Ale Sangaree,	10 cts
Mineral Water,	10 ct5
Soda Cocktail,	10 cts
Lemon-Ade,	10 cts

R. R. CRAWFORD.

June 2, 1870—2mos.

13TH ANNUAL FIAR

OF THE

HARRISON COUNTY

AGRICULTURAL

AND

MECHANICAL ASSOCIATION

Will be held on the Grounds of the Association, near

Cynthiana, Ky.

ON

Tuesday, Wednesday, Thursday and Friday,

SEPT'BR 13, 14, 15 & 16, 1870.

ORDER OF EXERCISES:

FRIST DAY.

Domestics, in Floral Hall; Agricultural Implements, on the grounds. In the Amphitheater: Breeding Cattle; Sweepstakes for Cattle; Herd Rings; Fat Cattle; Sheep; Hogs; Trotting Horses, to be decided by speed in harness.

SECOND DAY.

Blooded Horses; Rockaway Ring; Stallion and two or more Colts; Mare and two or more Colts; Sweepstake Harness; Match Horses.

R. C. Wherrett's, Dry Goods Store Premium, to the best Walking Horse $25
Berry's Livery Stable Premium, to the best Saddle Horse, (without regard to sex or age.) 25
Juett & Shawhan's Family Grocery, Premium, to the best Colt, of either sex, 25
P. O'Sullivan's Family Grocery Primium, to the best Model Stallion 15
Faerber's, Cynthiana House, Premium, to the best Model Mare, 15
Schneider's, R. R. Exchange, Premium, to the best Model Gelding, 15
Crawford's Saloon Premium, to fastest Rocking or Pacing Horse, (without regard to sex or age.) 25
Nebel's, Hrrrison Hotel, Premium, to the best Saddle Colt, of either sex, 15
Mules, Jacks and Jennets.

THIRD DAY.

Horses for all purposes; Horses for Saddle.
T. J. Megibben's Stone Front Premium, to the fastest Trotting Stallion, of any age, $25
C. Reikel's, Jewelry Store Premium, to the fastest Trotting Horse, without regard to age or sex, that has never trotted for a purse, or shown or trotted for a premium, 100
To the second best 25

FOURTH DAY.

Horses for Harness; Geldings for Saddle.
J. A. Cook's Premium, best Double Team, owned by one man, $25
Smith House Premium, to the fastest Trotting Mare or Gelding that has never taken a premium, 150
Sweepstake for Horses; Boys' Riding Rings.

THE PREMIUM LIST AMOUNTS TO

$2,692.

Competition Open to the World.

No enterance fee for Exhibition.

COME ONE, COME ALL.

The Regular Train from Lexington runs on such time as to give visitors from that direction ample opportunity to enjoy the Exhibition on each day and return. An Extra Train will be run from and to Falmouth, on each day of the Fair.

☞For particulars, send for a Catalogue.

JAS. H. GRAY, President.

J. Q. WARD, Secretary.

June 23, 1870—tt.

T. J. MEGIBBEN T. W. ANDERSON, J. T. HEDGES.

NEW SPRING GOODS

AT

T. J. MEGIBBEN & CO.,

CYNTHIANA, KY.

EACH Department is complete in every article pertaining thereto, at the same time comprising many styles no where else to be found.

DRESS GOODS.

Silks and Satins,
Japanese Silks,
Japanese Poplins,
Irish Poplins,
Silk Poplins,
Linen Poplins,
Diagonal Poplins,
Plain and Plaid Poplins,
Pure Mohairs,
6-4 Black Alpacas,
Bombazines,
Canton Cloths,
Printed Jaconetts,
Printed and Buff Piqus,
Gingham's
Cambrays, &c.,

With a full variety of all Styles of Fancy Dress Goods.

WHITE GOODS & LINENS.

Tarltans,
Organdies,
Irish Linens,
Handerkerchiefs,
Housekeeping Linens,
Embroideries,
Chimisetts,
Jabots,
Lappels,
Skirtings,
Piques, &c.

WOOLEN GOODS.

Cloths and Doeskins,
Fancy Cassimeres,
Tweeds and Cashmaretts,
Gent's Furnishing Goods, &c

DOMESTIC GOODS:

Comprising all known brands on the Market, which we offer to the Trade at the

Lowest Market Price.

SHAWL DEPARTMENT.

Lace Points, Black and White Lama,
Arab Mantles,
Suez,
Grenadines,
Printed Cashmere,
Bareges,
Black Thibets, &c.

Hosiery and Notions.

Hoop Skirts and Corsets,
Cabbas, Baskets, &c.

(Liberal discount to Cash buyers.)

T. J. MEGIBBEN & CO.

April 7, 1870.

1870. 1870

NEW GOODS.

D. A. GIVENS,

No. 26 Main St.

Dealer in

FOREIGN

—AND—

DOMESTIC

Merchandise,

SHOP MADE

Shoes and Boots,

HATS CAPS.

Cassimeres,

Furnishing Goods, &c.

D. A. GIVENS.

January 6, 1870.

SHRINER'S

BALSAMIC COUGH SYRUP!

Will cure the ASTHMA, BRONCHITIS, BLOOD SPITTING, DIFFICULTY OF BREATHING, PAIN and WEAKNESS IN THE CHEST, TROUBLESOME COUGHING AT NIGHT, &c. It will effectually remove the Cough that frequently follows Measles, and any affection of the respiratory organs, no matter of how long standing, or whatever the age of the person. It acts as a specific, is purely vegetable, and is pleasant to the taste. Its effect is soothing, allaying the violence of the cough, facilitating expectoration, quieting the nerves and exhilirating the system.

Mothers, Save Your Children

No child need die of CROUP, if this Syrup is used in time: *this is a fact demonstrated by experience.* No family should be without this Syrup, as that fatal disease, CROUP, comes like a thief in the night, to steal away your little ones, when regular medical aid cannot be obtained.

Prepared only by
DAVID E. FOUTZ,
Baltimore, Md.

August 5, 1869.

THE GREAT MEDICAL DISCOVERY!

Dr. WALKER'S CALIFORNIA

VINEGAR BITTERS.

Hundreds of Thousands
Bear testimony to their wonderful Curative Effects.

WHAT ARE THEY?

THEY ARE NOT A VILE

FANCY DRINK,

Made of Poor Rum, Whiskey, Proof Spirits, and Refuse Liquors, doctored, spiced, and sweetened to please the taste, called "Tonics," "Appetizers," "Restorers," &c., that lead the tippler on to drunkenness and ruin, but are a true Medicine, made from the Native Roots and Herbs of California, free from all Alcoholic Stimulants. They are the GREAT BLOOD-PURIFIER and LIFE-GIVING PRINCIPLE, a perfect Renovator and Invigorator of the System, carrying off all poisonous matter, and restoring the blood to a healthy condition. No person can take these Bitters, according to directions, and remain long unwell.

$100 will be given for an incurable case, providing the bones are not destroyed by mineral poisons or other means, and the vital organs wasted beyond the point of repair.

For Inflammatory and Chronic Rheumatism, and Gout, Dyspepsia, or Indigestion, Bilious, Remittent, and Intermittent Fevers, Diseases of the Blood, Liver, Kidneys, and Bladder, these Bitters have been most successful. Such Diseases are caused by Vitiated Blood, which is generally produced by derangement of the Digestive Organs.

FOR SKIN DISEASES,—Eruptions, Tetter, Salt Rheum, Blotches, Spots, Pimples, Pustules, Boils, Carbuncles, Ring-Worms, Scald Head, Sore Eyes, Erysipelas, Itch, Scurfs, Discolorations of the Skin, Humors and Diseases of the Skin, of whatever name or nature, are literally dug up and carried out of the system in a short time by the use of these Bitters. One bottle in such cases will convince the most incredulous of their curative effects.

DYSPEPSIA OR INDIGESTION, Headache, Pain in the Shoulders, Coughs, Tightness of the Chest, Dizziness, Sour Stomach, Bad Taste in the Mouth, Bilious Attacks, Palpitation of the Heart, Copious Discharges of Urine, Pain in the regions of the Kidneys, and a hundred other painful symptoms, which are the offsprings of Dyspepsia, are cured by these Bitters.

Cleanse the Vitiated Blood whenever you find its impurities bursting through the skin in Pimples, Eruptions, or Sores; cleanse it when you find it obstructed and sluggish in the veins; cleanse it when it is foul, and your feelings will tell you when. Keep the blood pure and the health of the system will follow.

PIN, TAPE, and other WORMS, lurking in the system of so many thousands, are effectually destroyed and removed.

For full directions, read carefully the circular around each bottle, printed in four languages—English, German, French, and Spanish.

J. WALKER, Proprietor, 32 & 34 Commerce Street, New York. R. H. McDONALD & Co., Druggists, and Gen. Agents, San Francisco, California, 32 & 34 Commerce St. N.Y.

☞ SOLD BY ALL DRUGGISTS AND DEALERS.

June 2, 1870.

THE CELEBRATED

STERLING

SPOOL COTTON

A. T. STEWART & CO.

SOLE AGENTS

FOR THE UNITED STATES.

For Sale at Wholesale and Retail by
T. J. MEGIBBEN & CO.,
Cynthiana, Ky.

June 9,—3mos.

TO PHYSICIANS

New York, August 15th, 1868.

Allow me to call your attention to my

Preparation of Compound Extract Buchu.

The component parts are BUCHU LONG LEAF, CUBEBS, JANIPER BERRIES.

Mode of Preparation.—Buchu, in vacuo. Juniper Berries, by distillation, to form a fine gin. Cubebs extracted by displacement with spirits obtained from Juniper Berries; very little sugar is used, and a small proportion of spirit. It is more palatable than any now in use.

Buchu, as prepared by Druggists, is of a dark color. It is a plant that emits its fragrance; the action of a flame destroys this (its active principle), leaving a dark and glutinous decoction. Mine is the color of ingredients. The Buchu in my preparation predominates; the smallest quantity of the other ingredients are added, to prevent fermentation; upon inspection, it will be found not to be a Tincture, as made in Pharmacopœa, nor is it a Syrup—and therefore can be used in cases where fever or inflamation exist. In this, you have the knowledge of the ingredients and the mode of preparation.

Hoping that you will favor it with a trial, and that upon inspection it will meet with your approbation,

With a feeling of confidence,
I am, very respectully,
H. T. HELMBOLD,
Chemist and Druggist,
of 16 Years' Experience.

[From the Largest Manufacturing Chemists in the World.]

November 4, 1854.

"I am acquainted with Mr. H. T. Helmbold; he occupied the Drug Store opposite my residence, and was successful in conducting the business where others had not been equally so before him. I have been favorably impressed with his character and enterprise.

WILLIAM WEIGHTMAN.
Firm of Powers & Weightman,
Manufacturing Chemists.
North and Brown Streets, Philadelphia.

Helmbold's Fluid Extract Buchu

Is the great specific for Universal Lassitude, Prostration, &c.

The constitution, once affected with Organic Weakness, requires the aid of Medicine to strengthen and invigorate the system, which HELMBOLD'S EXTRACT BUCHU invariably does. If no treatment is submitted to, Consumption or insanity ensues.

Helmbold's Fluid Extract of Buchu,

In affections peculiar to Females, is unequalled by any preparation, as in Chlorosis, or Retention, Painfulness, or Suppression of Customary Evacuations, Ulcerated or Schirrus State of the Uterus, and all complaints incident to the sex, or the decline or change of life.

Helmbold's Fluid Extract Buchu and Improved Rose Wash

Will radically exterminate from the system diseases arising from habits of dissipation, at little expense, little or no change in diet, no inconvenience or exposure; completely superceding those unpleasant and dangerous remedies, Copaiva and Mercury, in all these diseases.

Use Helmbold's Fluid Extract Buchu

In all diseases of these organs, whether existing in male or female, from whatever cause originating, and no matter of how long standing. It is pleasant in taste and odor, "immediate" in action, and more strengthening than any of the preparations or Bark or Iron.

Those suffering from broken-down or delicate constitutions, procure the remedy at once.

The reader must be aware that, however slight may be the attack of the above diseases, it is certain to affect the bodily health and mental powers.

All the above diseases require the aid of a Diuretic. HELMBOLD'S EXTRACT BUCHU is the great Diuretic.

Sold by Druggists everywhere. Price—$1.25 per bottle, or 6 bottles for $6.50. Delivered to any address. Describe symptoms in all communications.

Address
H. T. HELMBOLD,
Drug and Chemical Warehouse,
594 Broadway, New York.

NONE ARE GENUINE

Unless done up in steel-engraved wrapper, with fac simile of my Chemical Warehouse, and signed

H. T. HELMBOLD.

April 28, 1870—1y.

JACOB BURKLE. THOS. REED.

BURKLE and REED.

Importers and dealers in

CHINA,

GLASS AND QUEENSWARE

House Furnishing Goods, Table Cutlery, Lamps, Chimneys, Coal Oil, &c.

WHOLESALE AND RETAIL

S. W. Corner Pike and Madison sts.

COVINGTON, KY.

Oct1 tf

1869 1869

NEW

Fall Goods.

JUST RECEIVED AT

R. C. WHERRITT'S

My Goods were purchased before the recent advance, therefore I can offer inducements to my customers.

FOR

COTTON CLOTHS

AND

CALICOS,

DRESS GOODS

SILKS

Embroideries and Laces,

CLOTHS,

Casimeres and Vestings,

GO TO

Wherritt's

Wall Paper,

Carpets and Rugs,

Oil Cloths, &c., &c.

I am determined not to be undersold, and having a large stock for my customers to select from, I can insure satisfaction to all. Give me a call before purchasing.

R. C. WHERRITT

Cythiana, Oct 22-tf

Eclectic Medical College

OF THE CITY OF NEW YORK.

Chartered April 22, 1865.

The sixth Session of this College will begin its preliminary course the 4th day of October, and the regular course on Wednesday, the 13th day of October 1869, and continue eighteen weeks.

FACULTY

JOS. R. BUHANAN, M. D.,
Emeritus Professor and Lecturer on the Institutes of Medicine.
Robert S. Newton, M. D.,
Professor of Operative Surgery and Surgical Diseases.
Paul W. Allen, M. D.,
Professor of Theory and Practice of Medicine.
William H. Hadley, M. D.,
Professor of Materia Medica and Therapeutics.
James M. omins, M. D.,
Professor of Obstetrics and Diseases of Women and Children.
Edwin Freeman, M. D.,
Professor of Descriptive and Surgical Anatomy.
J. M. F. Brown, M. D., LL. D.,
Professor of Physiology and Pathology.
J. Milton Sanders, M. D., LL. D.,
Professor of hemistry.
H. D. Garrison, M. D.,
Professor of Pharmacy.
Frank Tabor, A. M.,
Professor of Medical Jurisprudence
John H. Fitch, M. D.,
Demonstrator and Adjunct Professor atomy.

FEES.

Fees for one full course of Lectures,	$100
Matriculation Fee,	5
Demonstrators Fee,	5
Graduation Fee,	30
Hospital Tickets,	3
For certificate of Scholarship, for which the holder may attend two or more courses of Lectures, or until he graduates, to be paid in advance,	150
Scholarships, entitling the holder to keep a Student in the College for ten years,	500
To keep one Student in the College perpetually,	1,000

Students have access to all the hospitals in the city.

Board may be had for six or seven dollar a week. Students arriving in the city wil call at the office of Professor Comins, No 100 East 26th street, near Fourth Avenue, or at the College, 221 East 26th street, where they will be assisted in procuring board.

Any further information may be obtained by addressing

ROBT. S. NEWTON, M. D.,
President Faculty.
30 East 19th st

Aug 12—tf.

A NEW RESIDENCE FOR SALE!

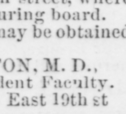

I wish to sell my new and splendid residence, just finished, situated on Walnut st. containing Four Rooms and a Kitchen, with a good cistern. Come and see it.

F. A. EVELETH.

NEW SPRING & SUMMER

CLOTHING!

C. T. DELLING

According to the great reductions in Woolen Goods, also to the scarcity of money, I am now prepared to sell my Goods, at the lowest CASH FIGURES ever offered in this market:

No. 1 black Cloth Coat's	$25 to $30
No. 2 " " "	15 to 18
All Wool Casimers Suit	20 to 25
Cassinett " "	12 to 18
One all Wool Coat	10 to 18
" Cassinett "	6 to 3
" Linen "	2 to 2

PANTS.

All Wool Cassmere	$7 00 to $9 00
Cassinett	3 50 to 6 00
Linen Marsailes	2 50 to 3 50
Plain Linen	1 50 to 2 50
Cotton	1 50 to 2 00
Vests from	1 50 to 6 00

April18-ly

LEON CUSON,

WITH

Bohm, Mack and Co,

Importers and Dealers in

Mens Furnishing Goods

NOTIONS, FANCY DRYGOODS, &C

North-East corners of Third & Rac Streets, Cincinnati, O

march25-tf

J. J. GOOD,

AGENT FOR

SINGER'S SEWING MACHINE,

Keeps on hand all kinds of Machine Needles, Threads, Silks, &c. Does repairing and adjusting of Sewing Machines, also Gunsmithing, Key fitting, Jobbing and Repairing of all kinds. Store on Pike street, Cynthiana, Ky. July 29—tf.

J. AND A. FENNELL,

(Opposite Commercial Bank.)

Keep constantly on hand a full assortment of

Saddles, Harness, Trunks,

Valises, Carpet Sacks, Bridles, Collars, Brushes, Combs, Spurs, Blankets, and every thing in the Saddle and Harness line.

May 27-tf.

The DeBus

Tub and Cooperage

COMPANY.

No. 666 to 680 Elm Street,
CINCINNATI, OHIO.

Henry DeBus, President.

Manufacturer of

Bourbon Barrels,

Whisky Stills, Tubs, Oil Tanks, &c. Lager Beer casks, Wire casks, Lager Beer kegs, Bbls. & half bbls. Whisky Receiving tubs, Mash, Fermenting, Yeast, Hot Water, Cold Water, Soap curb and Rendering Fat Tubf, Whisky Stills, Whisky Rectifiers, Vinegar Generators, Oil Tanks, Rail Road Water Tanks, Beech Vinegar Shavings.

☞ Take the Red Cars North on John Street to Findlay, and go East two block. Oct29-ly

---

HAIR GOODS.

LADIES BAZAAR,

No. 33 East 5th Street,
COVINGTON, KY.

LADIES' Hair Goods in every variety, Ladies' Hair Braids, Curls, Chignons, Switches, Nets, Puffs Combs, Brushes, Curlers, Crimpers, Hair Dressings, Hair Restoratives, Hair Dyes, &c., &c.

ANY DESIGN IN

HAIR JEWELRY MADE TO ORDER.

☞ All work warranted as represented.

MRS. A. BURT,
P. O. Box No. 66, Covington, Ky.

Marc 31, 1870—1y.

AWAY WITH UNCOMFORTABLE TRUSSES

COMFORT AND CURE FOR THE RUPTURED.—Sent post paid on receipt of 10 cts. Address Dr. E. B. FOOTE, (Author of Medical Common Sense), No 120 Lexington Avenue, New York.

January 6, 1870—6mo.

AWAY WITH SPECTACLES. Old eyes made new, easily, without doctor or medicines. Sent post paid on receipt of 10 cents. Address Dr. E. B. FOOTE, 120 Lexington Avenue, New York.

January 6, 1870—6mo.

HINT TO THE CHILDLESS sent free on receipt of one letter stamp. Address Dr. E. B FOOTE, 120 Lexington Avenue, New York.

January 6, 1870—6mo.

STOVES! STOVES!! STOVES

C. BEAM,

Manufacturer and Dealer in

STOVES, TIN WARE,

KITCHEN HARDWARE, &C.,

Fashion Wood Stove, Patented 1868

Nos. 336 and 338 Scott street, bet. 4th street and Lower Market space, Covington, Ky.

June 25, 1869—tf.

THE CELEBRATED

GROVER & BAKER

FAMIKY SEWING MACHINE!!!

ELASTIC STITCH.

Mrs. MARY E. HOOFFMAN

Permanent Agent; Cynthiana, Ky.

THIS machine is conceded to be the best Machine now in use, and is warranted to give entire satisfaction. Persons desiring to purchase a machine would do well to give me a call. I can be found on the second floor of the STONE FRONT, where I will be pleased to see my friends and the public generally. Dec3-tf

---

THE CYNTHIANA

NEWS.

A Live Paper!

Democratic to the Core.

Subscription

$2 IN ADVANCE.

JOB WORK

Of Every Description

Promptly executed

ADVERTISING,

DONE AT

Reasonable Rates.

Orders Solicited.

THOSE IN ARREARS

Will please come forward and settle the Money is needed.

KELLER, LONGMOOR & CO,

QUEENSWARE HARDWARE AND UNDERTAKERS.

FOR THE FALL TRADE, OUR STOCK CONSISTS OF

Wostenholm's IXL Cutlery,
Jos. Rodgers & Son's Cutlery,
Wade & Butchers' Razors,
W. & S. Butcher's Imperial Files,
Wilkinson's Sheep Shears,
Spear & Jackson's saws and chisels,
Peter Wright's Patent anvils and vises.

AND A FULL STOCK OF

Walker's Standard Trace Chains,
Straight and twisted Butt Chains,
Stretcher, stay, breast and tongue chains,
Birmingham trace chains.

Carpenters' Tools of all kinds.

American Hardware of all Leading Makers.

AMONG WHICH ARE

Winsted Hoe Co.'s Planters Hoes, of all kinds,
Harvey Mann's Axes,
Lippincott's Axes,
Howell, Gano & Co.'s "The Ax,"
Norwalk Lock Co.'s Locks,
Ames' Shovels and Spades.

Also, a full stock of the standard American Brand of

ESSEX FILES,

Call and Examine Our Stock.

October 28, 1869.

J. W RENAKER,

CYNTHIANA, KY.,

DEALER IN DRUGS,

Medicines and Chemicals

FINE Toilet Soaps, Fancy Hair and Tooth Brushes, Perfumery and Fancy Toilet Articles, Trusses and Shoulder Braces, Grass and Garden Seeds, Pure Wines and Liquors for Medical Purposes, Paints, Oils Varnishes and Dye Stuffs, Letter-Paper, Pens, Ink, Envelopes, Glass, Putty, Carbon Oil, Lamps and Chimneys.

☞ Physician's Prescriptions accurately compounded.

January 13, 1870.

J. M. MOREY. WM. V. R. WATSO
R. R. MOREY F. L. DUNLAP.

MOREY, WATSON & DUNLAP,

Wholesale and Retail Dealers in

GROCERIES,

BROAD STREET,

SEMA, ALA.

December 23, 1869—1y.

J. Woodson Burton, | Jno. W. Stockton.
Late of Perryville.

UNITED STATES HOTEL,
LOUISVILLE, KY.,
HAS JUST BEEN REFITTED.
Centrally located.

NEW GROCERY HOUSE.

—AND—

A NEW FIRM.

PAUL KING, JR. F. G. ASHBROOK

King & Ashbrook,

Wholesale and Retail

GROCERY STORE,

At Juett's old stand.)

ARE now receiving and opening their new stock of groceries consisting of every article kept in a well arranged family Grocery and Provision Store. T continue to receive as fast as the necessity demands all the new and fresh groceries, and at as cheap rates as they can be had a the city for.

By attention to business, we expect to merit the favor of the public, and especially from our numerous friends. Goods given in exchange for country produce.

oct7

"So Better as, Good."

Tin for the Million

AND A STOVE FOR EVERY FAMILY!

FRANK BOX,

At Home Again.

Pike St., Cynthana, Ky

HAVING removed my complete Stock of Tin-Ware, and Tin and Stove Establishment from Main Street, to the South Side of Pike Street, to the old and well known stand recenly occupied by Mr. Dickey I find myself better prepared than ever, to carry on the same in all its various branches, keeping constantly on hand a supply of

STOVES

—AND—

GRATES,

Pumps, Water Coolers,
Ice Cream Freezers,
Refrigerators,
Bath Tubs,

TIN AND JAPANED WARE

ND—

HOUSE FURNISHING GOODS

ALSO,

ROOFING, GUTTERING, COPPER AND SHEET IRON WORK

Done in the best style and at the shortest Notice.

Especial attention given to

JOB WORK.

I will keep none but the very best workmen, and having a practical knowledge of the business myself, can warrant satisfacion in all cases.

I intend to sell goods

Cheaper than the Cheapest

And I would say to all those who are disposed to be skeptical on this point, that a they have to do to become thoroughly convinced is to

GIVE ME A CALL!

December 9, 1869—tf.

NOTICE TO CITY TAX-PAYERS.

Ten per cent will be added to the Amount of your taxes, if not paid on or before Monday, July 18th, 1870,

JNO. T. HOGG, City Treasurer.

June 23, 1870—4w.

NEW ADVERTISEMENTS.

THE SECOND VOLUME OF

A. H. STEPHENS

Great History of the War is now ready. Agents wanted. Send for circulars, with terms and a full desscription of the work. Address National Publishing Co., Philadelphia, Pa., Atlanta, Ga., or St. Louis, Mo.

May 19, 1870—tf.

BOOK AGENTS WANTED in the South to sell our new book TEN YEARS IN WALL STREET. One agent took 25 orders the first day, another 75 in 4 days. Endorsed by eminent men as the most exciting, interesting and instructive book issued. Includes 13 years experience of the author. Filled with illustrations. Extra terms to agents. Send for Circulars to Worthington, Dustin & Co., Hartford, Conn.

A GREAT CHANCE FOR AGENTS $75 to $200 per month. We want to employ a good agent in every County in the U. S., on commission or salary to introduce our World Renowned Patent White Wire Cloths Lines; will last a hundred years. If you want profitable and pleasant employment, address R. S. BUSH & CO., Manufacturers, 75 William St. N. Y., or 16 Dearbon St., Chicago.

AGENTS Wanted to sell our Home Pyhsician. A new and reliable Handy-Book of Family Medicine, by Dr. Beard, of N. Y., and the Farmers' & Mechanics' Mannual, 211 cts, a book of facts and figures for workingmen. E. B. Treat & Co., Pub. 654 Broadway, N. Y.

WANTED AGENTS—To cell the HOME SHUTTLE SEWING MACHINE. Price, $25. It makes the "Lock Stitch," (alike on both sides) and is the only licensed under-feed Shuttle Machine sold for less than $60. Licensed by Wheeler & Wilson, Grover & Baker and Singer & Co. All other under-feed Shuttle Machines sold for less than $60 are infringements, and the seller and user liable to prosecution. Address JOHNSON, CLARKE & CO., Boston, Mass., Pittsburgh, Pa., Chicago, Ill., or St. Louis, Mo

June 23, 1870—tf.

PATENT ORGANIC VIBRATOR.

FOR THE DEAF

It fits into the Ear, is not perceptible, removes noises in the head and enables the deaf to Hear distinctly at church. Cure guaranteed. Treatise on Catarrh and Deafness sent free. Dr. T. H. Stilwell, 762 Broadway, New York.

WANTED AGENTS—To sell the OCTAGON SEWING MACHINE. It is licensed, makes the "Elastic Lock Stitch" and is warranted for 5 years. Price $15. All other machines with an under-feed sold for $15 or less are infringements. Adddress OCTAGON SEWING MACHINE CO., St. Louis, Mo., Chicago, Ill., Pittsburgh, Pa., or Boston, Mass.

June 23, 1870—tf.

THIS IS NO HUMBUG! By sending 35 CENTS, with age, height, color of eyes and hair, you will receive, by return mail, a correct picture of your future husband or wife, with name and date of marriage. Address W. FOX, P. O. Drawer No. 24, Fultonville, N. Y.

AGENTS WANTED, For New Books. For Good Books. For the Best Selling Books in the Market. Apply at once for Circular of terms, &c., to CRITTENDEN & McKINNEY, 1308 Chestnut St., Philadelphia, Pa.

BIG PAY! $2,500.00 A YEAR

By selling the best and cheapest Encyclopedia in the world Chamber's INFORMATION for the People. Revised. 1700 pages. 500 Engravings. Any one, male or female, can do this, without capital. Send for Circulars to PARMLEE & CO., Publishers, Philadelphia, Pa.

AGENTS WANTED TO SELL THE "PENN LETTER BOOK."

For Copying Letters without Press or Water.

This is the greatest time, labor and money saving invention of the age; and none see it, but to praise its simplicity and convenience, as you have only to place the written letter under the copying leaf, and rub with the hand. An agent has only to show it properly, and it sells itself. Price $2.00 and upwards. Adapted to every kind of business, and does not play out with the first sale.

Address P. GARRETT & CO., Philadelphia, Pa.

AGENTS WANTED.—$100 to $300 per month—Clergymen, School Teachers, Smart Young men and Ladies wanted to Canvass for the New Book.

"OUR FATHER'S HOUSE;" or

The Unwritted Word,

By Daniel March, author of the popular "Night Scenes." This master in thought and language shows us untold riches and beauties in the Great House, with its Blooming flowers, Singing birds Waving palms, Rolling clouds, Beautiful bow, Sacred Mountains, Delightful Rivers, Mighty oceans, Thundering voices, Blazing heavens and vast universe with countless beings in millions of worlds, and reads to us in each the Unwritted Word. Rose-tinted paper, ornate engravings and superb binding. Send for circular, in which is a full description and universal commendations by the press, ministers and college professors, in the strongest possible language.—ZEIGLER, McCURDY & CO., 139 Race St., Cincinnati, Ohio.

AGENTS WANTED—($10 PER DAY)—by the AMERICAN KNITTING MACHINE CO., BOSTON, MASS., or ST. LOUIS, MO.

June 23, 1870—tf.

Agents Read This!

$50 TO $200 PER MONTH MADE BY AGENTS SELLING

THE HOME OF WASHINGTON,

OR, MOUNT VERNON AND ITS ASSOCIATIONS, by BENSON J. LOSSING. 150 Illustrations, tinted paper, handsomely bound. Only book on the subject. Every family wants a copy. Sold only by Subscription. Very liberal terms given. SAMPLE FREE. Send for Circulars, and notice our extra terms. A. S. HALE & CO., HARTFORD, CONN.

Agents—Canvassing Books sent free for

Secrets of Internal Revenue.

The most remarkable book ever published, being a complete exposure of the powerful confederations or "Rings" preying on our Government. Showing up all claims from the lowest to the highest, Cabinet officers and Congressmen as well as minor operators' systematic depredations, conspiracies, official corruption, political influence, patronage and wire pulling. A fearless Historical work, invaluable to every citizen; containing 540 pages, by a prominent Government Detective. Over 20,000 copies already sold. Agents wanted. Canvassing books free. Address W. Flint, Publisher, Philadelphia, Pa., Boston, Mass., Chicago, Ills., or Cincinnati, O.

PATENTS.

Inventors who wish to take out Letter Patent are advised to counsel with MUNN & CO., Editors of the Scientific American, who have prosecuted claims before the Patent Office for over Twenty Years. Their American and European Patent Agency is the most extensive in the world. Charges less than any other reliable agency. A pamphlet containing full instructions to inventors is sent gratis. MUNN & CO., 37 Park Row, New York.

$10 MADE from 50 CENTS.

Call and examine something urgently needed by everybody, or Samples sent free by Mail for 50 cents that retails easily for Ten Dollars. Address, R. L. WOLCOTT, 181 Chatham Square, N. Y.

GREAT REDUCTION

IN PRICE OF

TEAS AND COFFEES

TO CONFORM TO

PRICE OF GOLD

Increased Facilities to Club Organizers.

Send for New Price List.

THE GREAT AMERICAN TEA CO.

(P. O. Box 5,643.) 31 & 33 Vesey St., New York.

May 26, 1870—tf.

$10 A DAY—Business entirely new and honorable. Liberal inducements. Descriptive circulars free. Address J. C. RAND & CO., Biddeford, Me.

June 23, 1870—tf.

W. W. BEAN

Tanner and Courrier,

DEALER IN

Leather, Hides and Oil, French & Domestic Calf Skins and Kips Shoe Findings, &c.,

No. 35, Lexington Pike,

COVINGTON, KY.

Market price said for Hides and Leather the rough. Nov. 26, '68—1y.

Ohio Steam Dental Company

255 WALNUT ST., CINCINNATI.

$5 ONLY for an upper or lower set of teeth. Fifty cents for pure nitrous oxide gas and pure gold fillings. $1 and upwards. All work warranted satisfactory.

December 9, 1869—6mos.